ILLUSTRATED GUIDE

TO THE

HOUSE OF COMMONS

OF

CANADA.

CONTAINING

The photographed portraits of His Excellency the Governor General, the Members of the Cabinet of the Dominion of Canada and the Members and Officers of the House of Commons of Canada, with a Diagram of the floor of the House indicating the position of the seats; also an extract of the rules, regulations and routines of the House and many valuable informations for strangers visiting Ottawa and for the public in general.

PUBLISHED BY F. R. E. CAMPEAU.

OTTAWA:

Printed by J. Bureau, Sparks Street.

1875.

PARP
JL
5
C35
1875
c.2

Entered according to Act of Parliament of Canada, in the year 1875, by F. R. E. Campeau, in the Office of the Minister of Agriculture.

77393a

PREFACE.

In presenting this book to the public, the Editor is satisfied he has succeeded in attaining the object which he had proposed to himself, viz :

1° To procure to the Members of the House of Commons the means of knowing each other, by gathering their portraits together ;

2° To supply persons frequenting the House of Commons with necessary information to make them acquainted with the proceedings of the said House ;

3° To give to the public in general the greatest amount possible of interesting and useful informations.

In the first place it was not his intention to have any advertisements put in his book, and to give it thereby the appearance of an Almanac, but certain unforeseen circumstances such as the publication in both the English and French languages and the difference in price between photographs and lithographs which would have been inferior in appearance, have forced him to do so, in order to cover his expenses.

As it is the Editor's intention to make this book a periodical publication either for each Parliament or every Session according to the encouragement he receives, he proposes to give in future a short biography accompanied by a fac-simile of each Member's signature. As to the portraits it is also his intention to make them larger and all of the same appearance, which it has been imposible to attain this time, on account of the different styles of photographs which he received and which had to be either enlarged or reduced to match as near as possible.

The delay in the publication of this work, has been occasioned by circumstances which have forced the Editor to wait until all the Members had taken their proper seat and sent him their photograph. He regrets to be obliged to leave some blank spaces apart from the vacant seats, but he has spared no trouble nor expense to obtain the means to fill them.

In conclusion the Editor thinks it is his duty to thank all persons who have had the courtesy to give him the information he required to succeed in his enterprise, and he also presents his thanks particularly to the Members of the House of Commons who so kindly responded to his call by sending him their portraits and to all persons in general who have subscribed to his "Illustrated Guide to the House of Commons" and he begs leave to ask their patronage for the future.

CONTENTS.

	Folio.
Addenda	last page.
Alphabetical list of constituencies of the House of Commons	19
members " " "	9
American Currency, calculations on	117
Arrival of different mails	116
steamers	110
trains	108
Banks in Ottawa	103
Cabinet of the Dominion of Canada	7
Calculations on gold	117
greenbacks	117
Calendar for 1875 and 1876	3, 4
Canada Central Railway	108
Carter's Tariff	105
Churches and Hours of service	101
Commission on money orders	115
Constituencies of the House of Commons	19
Departure of mails	116
stages	103
steamers	110
trains	108
Diagram of the floor of the House of Commons	40
Dominion Cabinet	7
Telegraph Company	108
Extract of Rules Regulations & Routines of the H. of C	93
Fire Alarm Telegraph	107
Fishing season, closing of	112
Forms of Proceedings of the House of Commons	93
Game season, closing of	112
Gold, calculations on	117
Greenbacks, calculations on	117
Hours of Service in various churches	101
House of Commons, constituencies of the	16
, diagram of the	40
, members of the	9
, seats of the	29
Interesting places in and around Ottawa	97
List of constituencies of the House of Commons	19
members " " "	9

FOLIO.

List of Members of the Cabinet 7
seats of the House of Commons 29
Location of fire alarm signal boxes 104
street letter boxes 113
Masonic fraternity 104
Meetings of Masonic fraternity 104
Oddfellows Lodges 104
Orange Associations 105
Temperance Societies 102
Members of the Dominion Cabinet 7
House of Commons 9
Money Orders 115
Montreal and Ottawa River Navigation Company 110
Montreal Telegraph Company's office 108
Oddfellows' Lodges 104
Oil portraits of Speakers of both Houses 97
Orange Associations 105
Churches 101
Fire Alarm Telegraph 107
Masonic Fraternity 104
Oddfellows Lodges 104
Orange Associations 105
Stage Routes 103
Temperance Societies 102
Places of Interest in and around Ottawa 97
Plan of the floor of the House of Commons 40
Postage Rates 114
Post Office money orders 115
Proceedings of the House of Commons 93
Rates of Postage 114
Regulations of the House of Commons 93
Religious Services 101
Routine of the House of Commons 93
Rules " " " 93
Stage Routes 103
Stamp Duties 113
St. Lawrence and Ottawa Railway Company 109
Street Letter Boxes 113
Table for reducing currency into francs and *vice versa* 120
the calculation of the number of days from one date to another 122
of close season for fish and game 112
Tariff of charges for Carriages and Trucks 105, 107
Telegraph Offices 108
Temperance Societies 102
Theatres 104

CALENDAR FOR THE YEAR 1875.

January.

S	M	T	W	T	F	S
...	...	...	...	...	1	2
3	4	5	6	7	8	9
10	11	12	13	14	15	16
17	18	19	20	21	22	23
24	25	26	27	28	29	30
31	...	...	...	...	...	...

February.

S	M	T	W	T	F	S
...	1	2	3	4	5	6
7	8	9	10	11	12	13
14	15	16	17	18	19	20
21	22	23	24	25	26	27
28	...	...	...	...	...	...
...	...	...	...	...	...	...

March.

S	M	T	W	T	F	S
...	1	2	3	4	5	6
7	8	9	10	11	12	13
14	15	16	17	18	19	20
21	22	23	24	25	26	27
28	29	30	31	...	...	...
...	...	...	...	...	...	...

April.

S	M	T	W	T	F	S
...	...	...	...	1	2	3
4	5	6	7	8	9	10
11	12	13	14	15	16	17
18	19	20	21	22	23	24
25	26	27	28	29	30	...
...	...	...	...	...	...	...

May.

S	M	T	W	T	F	S
...	...	...	...	...	...	1
2	3	4	5	6	7	8
9	10	11	12	13	14	15
16	17	18	19	20	21	22
23	24	25	26	27	28	29
30	31	...	...	...	...	...

June.

S	M	T	W	T	F	S
...	...	1	2	3	4	5
6	7	8	9	10	11	12
13	14	15	16	17	18	19
20	21	22	23	24	25	26
27	28	29	30	...	...	...
...	...	...	...	...	...	...

July.

S	M	T	W	T	F	S
...	...	...	...	1	2	3
4	5	6	7	8	9	10
11	12	13	14	15	16	17
18	19	20	21	22	23	24
25	26	27	28	29	30	31
...	...	...	...	...	...	...

August.

S	M	T	W	T	F	S
1	2	3	4	5	6	7
8	9	10	11	12	13	14
15	16	17	18	19	20	21
22	23	24	25	26	27	28
29	30	31	...	...	...	...
...	...	...	...	...	...	...

September.

S	M	T	W	T	F	S
...	...	...	1	2	3	4
5	6	7	8	9	10	11
12	13	14	15	16	17	18
19	20	21	22	23	24	25
26	27	28	29	30	...	...
...	...	...	...	...	...	...

October.

S	M	T	W	T	F	S
...	...	...	...	...	1	2
3	4	5	6	7	8	9
10	11	12	13	14	15	16
17	18	19	20	21	22	23
24	25	26	27	28	29	30
31	...	...	...	...	...	...

November.

S	M	T	W	T	F	S
...	1	2	3	4	5	6
7	8	9	10	11	12	13
14	15	16	17	18	19	20
21	22	23	24	25	26	27
28	29	30	...	...	...	...
...	...	...	...	...	...	...

December.

S	M	T	W	T	F	S
...	...	...	1	2	3	4
5	6	7	8	9	10	11
12	13	14	15	16	17	18
19	20	21	22	23	24	25
26	27	28	29	30	31	...
...	...	...	...	...	...	...

CALENDAR FOR (LEAP-YEAR) 1876.

January.

S	M	T	W	T	F	S
...	...	...	...	...	...	1
2	3	4	5	6	7	8
9	10	11	12	13	14	15
16	17	18	19	20	21	22
23	24	25	26	27	28	29
30	31	...	...	...	...	...

February.

S	M	T	W	T	F	S
...	...	1	2	3	4	5
6	7	8	9	10	11	12
13	14	15	16	17	18	19
20	21	22	23	24	25	26
27	28	29	...	...	...	...
...	...	...	...	...	...	...

March.

S	M	T	W	T	F	S
...	...	...	1	2	3	4
5	6	7	8	9	10	11
12	13	14	15	16	17	18
19	20	21	22	23	24	25
26	27	28	29	30	31	...
...	...	...	...	...	...	...

April.

S	M	T	W	T	F	S
...	...	...	...	...	...	1
2	3	4	5	6	7	8
9	10	11	12	13	14	15
16	17	18	19	20	21	22
23	24	25	26	27	28	29
30	...	...	...	...	...	...

May.

S	M	T	W	T	F	S
...	1	2	3	4	5	6
7	8	9	10	11	12	13
14	15	16	17	18	19	20
21	22	23	24	25	26	27
28	29	30	31	...	...	...
...	...	...	...	...	...	...

June.

S	M	T	W	T	F	S
...	...	...	...	1	2	3
4	5	6	7	8	9	10
11	12	13	14	15	16	17
18	19	20	21	22	23	24
25	26	27	28	29	30	...
...	...	...	...	...	...	...

July.

S	M	T	W	T	F	S
...	...	...	...	...	...	1
2	3	4	5	6	7	8
9	10	11	12	13	14	15
16	17	18	19	20	21	22
23	24	25	26	27	28	29
30	31	...	...	...	...	..

August.

S	M	T	W	T	F	S
...	...	1	2	3	4	5
6	7	8	9	10	11	12
13	14	15	16	17	18	19
20	21	22	23	24	25	26
27	28	29	30	31	...	...
...	...	...	...	...	...	...

September.

S	M	T	W	T	F	S
...	...	...	...	...	1	2
3	4	5	6	7	8	9
10	11	12	13	14	15	16
17	18	19	20	21	22	23
24	25	26	27	28	29	30
...	...	...	...	...	...	...

October.

S	M	T	W	T	F	S
1	2	3	4	5	6	7
8	9	10	11	12	13	14
15	16	17	18	19	20	21
22	23	24	25	26	27	28
29	30	31	...	...	...	...
...	...	...	...	...	...	...

November.

S	M	T	W	T	F	S
...	...	...	1	2	3	4
5	6	7	8	9	10	11
12	13	14	15	16	17	18
19	20	21	22	23	24	25
26	27	28	29	30	...	...
...	...	...	...	...	...	...

December.

S	M	T	W	T	F	S
...	...	...	...	...	1	2
3	4	5	6	7	8	9
10	11	12	13	14	15	16
17	18	19	20	21	22	23
24	25	26	27	28	29	30
...	...	...	...	...	...	...

TOPLEY Photo

CABINET

OF THE

DOMINION OF CANADA.

1. The Hon. Alex. Mackenzie, Premier & Minister of Public Works.
2. The Hon. T. Fournier, Q. C., Minister of Justice & Attorney General.
3. The Hon. L. S. Huntington, Q. C., President of the Privy Council.
4. The Hon. R. W. Scott, Q. C., Secretary of State.
5. The Hon. R. J. Cartwright, Minister of Finance.
6. The Hon. D. A. MacDonald, Post-Master General.
7. The Hon. I. Burpee, Minister of Customs.
8. The Hon. D. Laird, Minister of the Interior.
9. The Hon. L. Letellier de St. Just, Minister of Agriculture.
10. The Hon. T. Coffin, Receiver General.
11. The Hon. A. J. Smith, Q. C., Minister of Marine & Fisheries.
12. The Hon. F. Geoffrion, Minister of Inland Revenue.
13. The Hon. W. B. Vail, Minister of Militia & Defence.

ALPHABETICAL LIST

OF THE

MEMBERS OF THE HOUSE OF COMMONS.

SECOND SESSION, THIRD PARLIAMENT.

O., Ontario; Q., Quebec; N. S., Nova Scotia; N. B., New Brunswick; B. C., British Columbia; M., Manitoba; P. E. I., Prince Edward Island.

No. of seat and portrait.	Names of Members.	Constituencies.	Post Office Addresses.
	Anglin, Hon. T. W....	Gloucester.....	St. John, N. B.
63	Appleby, Stephen B....	Carleton (N. B.)....	Woodstock, N. B.
65	Archibald, Cyril.....	Stormont	Dickinson's Lg. [O.
183	Aylmer, Hon. H. Jr....	Richmond & Wolfe.	Melbourne, Q.
116	Baby, Louis F. G.....	Joliette	Joliette, Q
42	Bain, Thomas.....	Wentworth, N. R...	Strabane, O.
97	Borron, E. B.....	Algoma.....	Sault Ste. Marie, O
164	Barthe, George I.....	Richelieu.....	Sorel, Q.
45	Béchard, François.....	Iberville.....	Mount Johnson, Q.
92	Bernier, Henry.....	Lotbinière.....	Lotbinière, Q.
168	Bertram, John.....	Peterborough, W. R.	Peterborough, O.
167	Biggar, James Lyons...	Northumberl'd, E. R.	Murray, O.
170	Blackburn, Robert.....	Russell.....	N. Edimburgh, O.
127	Blain, David	York, W. Riding....	Toronto, O.
22	Blake, Hon. Edward...	Bruce, S. Riding....	Toronto, O.

B*

No. of seat and portrait.	Names of Members.	Constituencies.	Post Office Addresses.
171	Borden, Frederick W..	King's, (N. S.).....	Canning, N. S.
44	Bourassa, François.....	St. John's (Q).....	Stottsville, Q.
108	Bowell, Mackenzie.....	Hastings, N. R.....	Belleville, O.
67	Bowman, Isaac Erb....	Waterloo, N. R.....	St. Jacobs, O.
163	Boyer, Louis Alphonse.	Maskinongé	Montreal, Q.
28	Brooks, Edward T.....	Sherbrooke	Sherbrooke, Q.
33	Brouse, William H.....	Greenville, S. R.....	Prescott, O.
38	Brown, James.....	Hastings, W. R.....	Belleville, O.
28½	Buell, Jacob D..... ...	Brockville	Brockville, O.
190	Bunster, Arthur.....	Vancouver Island...	Victoria, B. C.
85	Burk, Harvey W.....	Durham, W. R.....	Bowmanville, O.
18	Burpee, Charles.....	Sunbury	Sheffield, N. B.
34	Burpee, Hon. Isaac.....	Saint John (N. B.).	Ottawa, O.
105	Cameron, Hon J. H...	Cardwell.....	Toronto, O.
8	Cameron, Hon. M	Ontario, S. R.....	Ottawa, O.
199	Campbell, Charles J....	Victoria (N. S.).....	Baddeck, N. S.
69	Carmichael, J. W.....	Pictou	N. Glasgow, N. S.
115	Caron, Philippe A.....	Quebec (County)....	Quebec.
3	Cartwright, Hon. R. J.	Lennox	Ottawa, O.
155	Casey, George E.....	Elgin, W. R.....	Fingal, O.
125	Casgrain, Philippe B...	L'Islet.....	Quebec.
9	Cauchon, Hon. J. E....	Quebec, Centre	Quebec.

No. of seat and portrait.	Names of Members.	Constituencies.	Post Office Addresses.
35	Charlton, John.....	Norfolk, N. R.....	Lynedoch, O.
93	Cheval, Guillaume.....	Rouville	St. Hilaire, Q.
142	Church, Charles E.....	Lunenburg.....	Chester, N. S.
174	Cimon, Ernest.....	Chicoutimi & Sag'y.	Chicoutimi, Q.
156	Cockburn, Alex. P.....	Muskoka.....	Toronto, O.
1	Coffin, Hon. Thomas...	Shelburne.....	Ottawa, O.
12	Colby, Charles Carroll.	Stanstead.....	Stanstead, Q.
79	Cook, Herman Henry.	Simcoe, N. R.....	Toronto, O.
144	Costigan, John.....	Victoria (N. B.)....	Grand Falls, N. B.
75	Coupal *dit* La Reine, S.	Napierville	Napierville, Q.
191	Cunningham, James....	New Westminster...	N. Westm'r., B. C.
124	Currier, Joseph M.....	Ottawa (City).....	Ottawa, O.
195	Cushing, Lemuel, Jr...	Argenteuil.....	Montreal, Q.
54	Davies, Hon. Daniel...	King's (P. E. I.)....	Charlottetown, P. E. I.
187	Dawson, John A.....	Pictou.....	Pictou, N. S.
48	DeCosmos, Amor.....	Victoria (B. C.)....	Victoria B. C.
60	Delorme, Louis.....	St. Hyacinthe.....	St. Hyacinthe, Q.
165	Desjardin Alphonse....	Hochelaga.....	Montreal, Q.
47	De St. Georges, E. A...	Portneuf.....	Cap Santé, Q.
49	De Veber, J. S. Boies.	St. John (N. B.)....	St. John, N. B.
143	Devlin, Bernard.....	Montreal, West.....	Montreal, Q.
160	Dewdney, Edgar.....	Yale	Victoria, B. C.

No. of seat and portrait	Names of Members.	Constituencies.	Post Office Addresses.
118	Domville, James.....	King's (N. B.).....	St. John, N. B.
196	Donahue, William.....	Missisquoi	West Farnham, Q.
100	Dugas, Firmin.....	Montcalm.....	Montcalm, Q.
32	Dymond, Alfred H.....	York, N. R.....	Toronto, O.
147	Farrow, Thomas.....	Huron, N. R.....	Bluevale, O.
162	Ferguson, C. F.....	Leeds & Grenville, [N. R.	Kemptville, O.
37	Ferris, John.....	Queen's (N. B.).....	Cambridge, N. B.
128½	Fiset, J. B. Romuald...	Rimouski	Rimouski, Q.
193	Fleming, Gavin.	Brant, N. R.....	Glen Morris, O.
114½	Flesher, William K....	Grey, E. R.....	Flesherton, O.
173	Flynn, Edmund P.....	Richmond, (N. S.).	Arichat, N. S.
20	Forbes, James F.....	Queen's (N. S.).....	Liverpool, N. S.
4	Fournier, Hon. T.....	Bellechasse.....	Ottawa, O.
194	Fraser, J. H.....	London	London, O.
57	Frechette, Louis H.....	Lévis.....	Lévis, Q.
77	Galbraith, Daniel.....	Lanark, N. R.....	Almonte, O.
188	Gaudet, Joseph.....	Nicolet.....	Gentilly, Q.
16	Geoffrion, Hon. Félix..	Verchères.....	Ottawa, O.
152	Gibson, William.....	Dundas.....	Morrisburgh, O.
90	Gill, Charles.....	Yamaska.....	Sorel, Q.
51	Gillies, John.....	Bruce, N. R.....	Paisley, O.
82	Gilmor, Arthur Hill...	Charlotte.....	St. George, N. B.

No. of seat and portrait.	Names of Members.	Constituencies.	Post office Addresses.
73	Gordon, Adam	Ontario, N. R.	Manchester, O.
40	Goudge, Monson H	Hants	Windsor, N. S.
	Greenway, Thomas	Huron, S. R	Centralia, O.
72	Hagar, Albert	Prescott	Plantagenet, O
121	Haggart, John G	Lanark, S. R	Perth, O.
182	Hall, James	Peterborough, E. R.	Peterborough, O.
99	Harwood, Robert	Vaudreuil	Vaudreuil, Q.
7	Holton, Hon L. H	Chateauguay	Montreal, Q
39	Horton, Horace	Huron, Cen. R.	Goderich, O
19	Huntington, Hon L. S.	Shefford	Ottawa, O.
175	Hurteau, Hilaire	L'Assomption	St. Lin, Q.
139	Irving, Æmilius	Hamilton	Hamilton, O.
25	Jetté, Louis Amable	Montreal, East	Montreal, Q.
74	Jodoin, Amable, Jr.	Chambly	Longueuil, Q.
13	Jones, Alfred G	Halifax	Halifax, N. S.
129	Jones, David Ford	Leeds, S. R.	Gananoque, O.
83	Kerr, William	Northumberl'd, W R	Cobourg, O.
112	Killam, Frank	Yarmouth	Yarmouth, N. S.
86	Kirk, John A	Guysborough	Glenelg, N. S.
109	Kirkpatricks, G. A	Frontenac	Kingston, O.
26	Laflamme, Rodolphe	Jacques Cartier	Montreal, Q.
17	Laird, Hon. David	Queen's (P. E. I.)	Ottawa, O.

No. of seat and portrait.	Names of Members.	Constituencies.	Post Office Addresses.
91	Lajoie, Charles	St. Maurice	Yamachiche, Q.
114	Landerkin, George	Grey, S. R.	Hanover, O.
151	Langlois, Jean	Montmorency	Quebec.
94	Lanthier, J. P.	Soulanges	St. Polycarpe, Q.
56	Laurier, Wilfred	Drummond & Arthabaska.	Arthabaskaville, Q.
130	Little, William C.	Simcoe, S. R.	Allandale, O.
153	Macdonald, A. F.	Cornwall	Cornwall, O.
6	Macdonald, Hon. D. A.	Glengarry	Ottawa, O.
103	Macdonald, Rt. Hon. Sir J. A., K. C. B.	Kingston	Ottawa, O.
159	MacDonnell, Samuel	Inverness	Port Hood, N. S.
172	Macdougall, Colin	Elgin, E. R.	St. Thomas, O.
14½	MacKay, Newton L.	Cape Breton	Sydney, N. S.
5	Mackenzie, Hon. A.	Lambton	Ottawa, O.
158	Mackenzie, Frederick	Montreal, West	Montreal, Q.
154	Maclennan, James	Victoria, N. R.	Toronto, O.
161	MacMillan, Duncan	Middlesex, E. R.	London, O.
135	Masson, L. F. R.	Terrebonne	Terrebonne, Q.
178	McCallum, Lachlin	Monck	Stromness, O.
138	McDougall, G. L.	Renfrew, S. R.	Renfrew, O.
166	McCrany, William	Halton	Oakville, O.
157	McDonald, William	Cape Breton	Little Glace Bay, N. S.
122	McDougall, William	Three Rivers	Three Rivers, Q.

No. of seats and portrait.	Names of Members.	Constituencies.	Post Office Addresses.
145	McGreevy, Hon. T.....	Quebec, West.....	Quebec.
81	McGregor, William....	Essex	Windsor, O.
185	McIntyre, P. A.....	King's (P. E. I.)....	Souris, P. E. I.
186	McIsaac, Angus.....	Antigonish.....	Antigonish, N. S.
87	McKay, Thomas.....	Colchester	Truro, N. S.
71	McLeod, George.....	Kent (N. B.).....	St. John, N. B.
177	McQuade, Arthur.....	Victoria, S. R.....	Omemee, O.
128	Metcalfe, James.....	York, E. R.....	Yorkville, O.
21	Mills, David.....	Bothwell.....	Clearville, O.
106	Mitchell, Hon. Peter...	Northumberl'd, (NB)	Montreal, Q.
197	Moffat, George.....	Ristigouche..... ...	Dalhousie, N. B.
176	Monteith, Andrew.....	Perth, N. R	Stratford, O.
181	Montplaisir, H.....	Champlain	Cp. Magdelaine, Q
137	Moss, Thomas.....	Toronto, West	Toronto, O.
133	Mousseau, J. A.....	Bagot	Montreal, Q.
95	Murray, William.....	Renfrew, N. R.....	Pembroke, O.
41	Norris, James.....	Lincoln.....	St. Catharines, O.
24	Oliver, Thomas.....	Oxford, N. R.....	Woodstock, O.
179	Orton, G. T.....	Wellington, Cen. R.	Fergus, O.
134	Ouimet, J. A	Laval	Montreal, Q.
107	Palmer, A. L.....	Saint John (N. B.).	St. John, N. B.
192	Paterson, William.....	Brant, S. R.....	Brantford, O.

No. of seats and portrait.	Names of Members.	Constituencies.	Post Office Addresses.
46	Pelletier, C. A. P.....	Kamouraska	Quebec, Q.
98	Perry, Stanislaus F.....	Prince (P. E. I.)....	Tignish, P. E. I.
184	Pettes, Nathaniel.....	Brome.....	Knowlton, Q.
140	Pickard, John.....	York (N. B.).....	Fredericton, N. B.
189	Pinsonneault, Alfred...	Laprairie	St. Jacques le Mineur, Q.
146	Platt, Samuel Senr.....	Toronto, East.....	Toronto, O.
117	Plumb, Josiah Burr.....	Niagara	Niagara, O.
102	Pope, Hon. J. H.....	Compton.....	Cookshire, Q.
62	Pouliot, J. B.....	Témiscouata	Riv. du Loup (en bas) Q.
70	Power, Patrick.....	Halifax.....	Halifax, N. S.
59	Pozer, Christian H.....	Beauce	St. George, Q.
141	Ray, William H	Annapolis	Clementsport, N.S.
136	Richard, Edouard E....	Megantic	Arthabaskaville, Q
88	Robillard, U. J.....	Beauharnois.....	Beauharnois, Q.
101	Robitaille, Hon. T.....	Bonaventure	New Carlisle, Q.
119	Rochester, John.....	Carleton, (O).....	Ottawa, O.
159	Roscoe, Francis J.....	Victoria, (B. C.)....	Victoria, B. C.
23	Ross, George W.....	Middlesex, W. R....	Strathroy, O.
53	Ross, Lewis.....	Durham, E. R.....	Port Hope, O.
52	Ross, Walter.....	Prince Edward	Picton, O.
180	Rouleau, Fortunat	Dorchester	Quebec.
198	Ryan, Joseph	Marquette	Portage La Prairie, M.

No. of seats and portrait.	Names of Members.	Constituencies.	Post Office Addresses.
29	Rymal, Joseph	Wenthworth, S. R.	Barton, O.
11	Scatcherd, Thomas	Middlesex, N R.....	London, O.
126	Shultz, John Christian	Lisgar.....	Winnipeg, M.
36	Scriver, Julius	Huntingdon.....	Hemmingford, Q
78	Shibley, Schuyler	Addington	Murvale, O.
43	Sinclair, Peter	Queen's (P. E. I.)...	Summerfield, P E I
84	Skinner, James A	Oxford, S. R.....	Woodstock, O
2	Smith, Hon. Albert J .	Westmoreland.....	Ottawa, O
64	Smith, Donald A	Selkirk	Hud'n Bay House, Montreal, Q
66	Smith, Robert.....	Peel.....	Brampton, O
50	Snider, George	Grey, N. R.....	Owen Sound, O
120	Stephenson, Rufus.....	Kent, (O).....	Chatham, O
30	Stirton, David.....	Wellington, S. R....	Guelph, O
58	St. Jean, Pierre	Ottawa, City	Ottawa, O
61	Taschereau, Henri T.	Montmagny	Quebec.
110	Thibaudeau, Hon. I....	Quebec, East	Quebec.
148	Thompson, David..... .	Haldimand.....	Indiana, O
113	Thompson, Joshua S...	Cariboo.....	Barkerville, B C
14	Thomson, William A...	Welland	Clifton, O
31	Tremblay, Pierre A	Charlevoix	Chicoutimi, Q
68	Trow, James.....	Perth, S. R	Shakespeare, O.
104	Tupper, Hon. C., C. B.	Cumberland	St. Andrews, N. B.

No. of seats and portrait.	Names of Members.	Constituencies.	Post Office Addresses.
15	Vail, Hon. W. B.	Digby	Ottawa, O.
27	Wallace, John	Albert	Hillsborough, N B
149	Wallace, William	Norfolk, S. R.	Simcoe, O.
131	White, John	Hastings, E. R.	Roslin, O.
111	Wilkes, Robert.	Toronto, Centre	Toronto, O.
169	Wood, Andrew Trew	Hamilton	Hamilton, O.
123	Wright, Alonzo	Ottawa, (County)	Ironside, Hull, Q.
132	Wright, W. McKay	Pontiac	Ottawa, O.
55	Yeo, James	Prince, (P. E. I.)	Port Hill, P. E. I.
10	Young. James	Waterloo, S. R	Galt, O.

ALPHABETICAL LIST

OF THE

CONSTITUENCIES OF THE HOUSE OF COMMONS.

SECOND SESSION, THIRD PARLIAMENT.

No. of seat and portrait.	Constituencies.	Members.
78	Addington	Schuyler Shibley.
27	Albert	John Wallace.
97	Algoma	E. B. Borren.
141	Annapolis	William H. Ray.
186	Antigonish	Angus McIsaac.
195	Argenteuil	Lemuel Cushing, Jr.
133	Bagot	Joseph Alfred Mousseau.
59	Beauce	Christian Henry Pozer.
88	Beauharnois	Ulisse Janvier Robillard.
4	Bellechasse	Hon. T. Fournier.
	Berthier	.....
101	Bonaventure	Hon. T. Robitaille.
21	Bothwell	David Mills.
193	Brant, N. R.	Gavin Fleming.
192	Brant, S. R.	William Paterson.

No. of seat and portrait.	Constituencies.	Members.
28½	Brockville	Jacob D. Buell.
184	Brome	Nathaniel Pettes.
51	Bruce, N R	John Gillies.
22	Bruce, S. R	Hon. Edward Blake.
157	Cape Breton	William McDonald.
14½		Newton L. Mackay.
105	Cardwell	Hon. J. H. Cameron.
63	Carleton, (N. B.)	Stephen B. Appleby.
119	Carleton, (O.)	John Rochester.
148	Cariboo	Joshua S. Thompson.
74	Chambly	Amable Jodoin, Jr.
181	Champlain	Hippolyte Montplaisir.
31	Charlevoix	Pierre Alexis Tremblay.
52	Charlotte	Arthur Hill Gillmor.
7	Chateauguay	Hon. L. H. Holton.
174	Chicoutimi & Saguenay	Ernest Cimon.
87	Colchester	Thomas McKay.
102	Compton	Hon. John Henry Pope.
153	Cornwall	Alexander F. Macdonald.
104	Cumberland	Hon. C. Tupper, C. B.
15	Digby	Hon. William B. Vail.
180	Dorchester	Fortunat Rouleau.

No. of seat and portrait.	Constituencies.	Members.
56	Drummond & Arthab'ka	Wilfred Laurier.
152	Dundas	William Gibson.
53	Durham, E. R.....	Lewis Ross.
85	Durham, W. R.....	Harvey William Burk.
172	Elgin, E. R.....	Colin Macdougall.
155	Elgin, W. R.....	George Elliott Casey.
81	Essex	William McGregor.
109	Frontenac	George A. Kirkpatrick.
	Gaspé.....	....
6	Glengarry	Hon. D. A. Macdonald.
***	Gloucester	Hon. Timothy W. Anglin.
33	Grenville, S. R.....	William Henry Brouse.
114½	Grey, E. R.....	William K. Flesher.
50	Grey, N. R.....	George Snider.
114	Grey, S. R.....	George Landerkin.
86	Guysborough.....	John A. Kirk.
113	Haldimand.....	David Thompson.
13	Halifax.....	Alfred G. Jones.
70		Patrick Power.
166	Halton	William McCraney.
139	Hamilton	Æmilius Irving.
169		Andrew Trew Wood.

No. of seat and portrait.	Constituencies.	Members.
40	Hants	Monson H. Goudge.
13	Hastings, E. R	John White.
108	Hastings, N. R	Mackenzie Bowell.
38	Hastings, W. R	James Brown.
165	Hochelaga	Alphonse Desjardins.
36	Huntingdon	Julius Scriver.
39	Huron, C. R	Horace Horton.
147	Huron, N. R	Thomas Farrow.
194	Huron, S. R	Thomas Greenway.
45	Iberville	François Béchard.
150	Inverness	Samuel MacDonell.
26	Jacques Cartier	Rodolphe Laflamme.
116	Joliette	Louis F. G. Baby.
46	Kamouraska	C. A. P. Pelletier.
71	Kent, (N. B.)	George McLeod.
120	Kent, (O)	Rufus Stephenson.
118	King's, (N. B.)	James Domville.
171	King's, (N. S.)	Frederick W. Borden.
54	King's, (P. E. I.)	Hon. Daniel Davies.
185		Peter A. McIntyre.
103	Kingston	Rt. Hon. Sir J. A. Macdonald., K. C. B.
5	Lambton	Hon. A. Mackenzie.

No. of seat and portrait.	Constituencies.	Members.
77	Lanark, N. R.	Daniel Galbraith.
121	Lanark, S. R	John Graham Haggart.
189	Laprairie	Alfred Pinsonneault.
175	L'Assomption	Hilaire Hurteau.
134	Laval	Joseph Aldéric Ouimet
162	Leeds & Grenville, N. R.	Charles F. Ferguson.
129	Leeds, S. R.	David Ford Jones.
3	Lennox	Hon. R. J. Cartwright.
57	Lévis	Louis Honoré Fréchette.
41	Lincoln	James Norris.
126	Lisgar	John Christian Shultz.
125	L'Islet	Philippe Baby Casgrain.
	London	J. H. Fraser.
92	Lotbinière	Henry Bernier.
142	Lunenburg	Charles E. Church.
198	Marquette	Joseph Ryan.
163	Maskinongé	Louis A. Boyer.
136	Megantic	Edouard E. Richard.
161	Middlesex, E. R	Duncan MacMillan.
11	Middlesex, N. R	Thomas Scatcherd.
23	Middlesex, W. R	George W. Ross.
196	Missisquoi	William Donahue.

D

No. of seat and portrait.	Constituencies.	Members.
178	Monck	Lachlin McCallum.
100	Montcalm	Firmin Dugas.
61	Montmagny	Henri T. Taschereau.
151	Montmorency	Jean Langlois.
143	Montreal, Centre	Bernard Devlin.
25	Montreal, East	Louis Amable Jetté.
158	Montreal, West	Frederick Mackenzie.
156	Muskoka	Alexander P. Cockburn.
75	Napierville	Sixte Coupal *dit* La Reine.
191	New Westminster	James Cunningham.
117	Niagara	Josiah Burr Plumb.
188	Nicolet	Joseph Gaudet.
35	Norfolk, N. R.	John Charlton.
149	Norfolk, S. R.	William Wallace.
106	Northumberland, (N.B.)	Hon. Peter Mitchell.
167	Northumberland, (O.) [E. R.	James Lyons Biggar.
83	Northumberland, (O.) [W. R.	William Kerr.
73	Ontario, N. R	Adam Gordon.
8	Ontario, S. R.	Hon. Malcolm Cameron.
124	Ottawa (City)	Joseph Merrill Currier.
58	Ottawa (City)	Pierre St. Jean.
123	Ottawa (County)	Alonzo Wright.

No. of seat and portrait.	Constituencies.	Members.
24	Oxford, N. R.	Thomas Oliver.
84	Oxford, S. R.	James A. Skinner.
66	Peel	Robert Smith.
176	Perth, N. R.	Andrew Monteith.
68	Perth, S. R.	James Trow.
183	Peterborough, E. R.	James Hall.
168	Peterborough, W. R.	John Bertram.
69	Pictou	James W. Carmichael.
187	Pictou	John A. Dawson.
132	Pontiac	William McKay Wright.
47	Portneuf	Esdras A. De St. Georges.
72	Prescott	Albert Hagar.
98	Prince (P. E. I.)	Stanislaus F. Perry.
55	Prince (P. E. I.)	James Yeo.
52	Prince Edward	Walter Ross.
	Provencher	
9	Quebec Centre	Hon. J. E. Cauchon.
110	Quebec East	Hon. I. Thibaudeau.
145	Quebec West	Hon. Thomas McGreevy.
115	Quebec (County)	Philippe Adolphe Caron.
37	Queen's, (N. B.)	John Ferris.
20	Queen's, (N. S.)	James F. Forbes.

D*

No. of seat and portrait.	Constituencies.	Members.
17 43	Queen's, (P. E. I.).....	Hon. David Laird. Peter Sinclair.
95	Renfrew, N. R	William Murray.
138	Renfrew, S. R	J. L. McDougall.
197	Ristigouche	George Moffat.
164	Richelieu	George Isidore Barthe.
173	Richmond, (N. S.).....	Edmund P. Flynn.
183	Richmond & Wolfe, (Q.)	Hon. Henry Aylmer, Jr.
128½	Rimouski	J. B. Romuald Fiset.
93	Rouville	Guillaume Cheval.
170	Russell	Robert Blackburn.
60	St. Hyacinthe	Louis Delorme.
18 107	St. John (N. B) City.	Hon. Isaac Burpee. Acalus L. Palmer.
49	St. John, (N. B.) City & County.	J. S. Boies De Veber.
44	St. Johns, (Q.).....	François Bourassa.
91	St. Maurice	Charles Lajoie.
64	Selkirk	Donald A. Smith.
19	Shefford	Hon. L. S. Huntington.
1	Shelburne.....	Hon. Thomas Coffin.
28	Sherbrooke.....	Edward Towle Brooks.
79	Simcoe, N. R.....	Herman Henry Cook.

No. of seat and portrait.	Constituencies.	Members.
130	Simcoe, S. R.	William C. Little
94	Soulanges	Jacques P. Lanthier.
12	Stanstead	Charles C. Colby.
65	Stormont	Cyril Archibald.
34	Sunbury	Charles Burpee.
62	Temiscouata	Jean Baptiste Pouliot.
135	Terrebonne	Louis F. R. Masson.
122	Three Rivers	William McDougall.
111	Toronto, Centre	Robert Wilkes.
146	Toronto, East	Samuel Platt, Senr.
137	Toronto, West	Thomas Moss.
	Two Mountains	C. A. M. Globenski.
190	Vancouvers Island	Arthur Bunster.
99	Vaudreuil	Robert Harwood.
16	Verchères	Hon. Félix Geoffrion.
48	Victoria, (B. C.)	Amor DeCosmos.
159		Francis James Roscoe.
144	Victoria, (N. B.)	John Costigan.
199	Victoria, (N. S.)	Charles J. Campbell.
154	Victoria, (O.) N. R.	James Maclennan.
177	Victoria, (O.) S. R.	Arthur McQuade.
67	Waterloo, N. R.	Isaac Erb Bowman.

No. of seat and portrait.	Constituencies.	Members.
10	Waterloo, S. R.	James Young.
14	Welland	William A. Thomson.
179	Wellington, C. R.	George Turner Orton.
	Wellington, N. R.	
30	Wellington, S. R.	David Stirton.
42	Wentworth, N. R.	Thomas Bain.
29	Wentworth, S. R	Joseph Rymal.
2	Westmoreland	Hon. Albert J. Smith.
160	Yale	Edgar Dewdney.
90	Yamaska	Charles Gill.
112	Yarmouth	Frank Killam.
140	York, (N. B.)	John Pickard..
128	York, (O.) E. R	James Metcalfe.
32	York, (O.) N. R.	Alfred H. Dymond.
127	York, (O.) W. R.	David Blain.

LIST OF MEMBERS

TO ACCOMPANY THE FOLLOWING DIAGRAM

WITH

REFERENCE TO SEATS AND PORTRAITS.

SECOND SESSION, THIRD PARLIAMENT.

No. of seat and portrait.	Names.	Constituencies.
1	Hon. Thomas Coffin.....	Shelburne.
2	" A. J. Smith	Westmoreland.
3	" R. J. Cartwright...	Lennox.
4	" T. Fournier	Bellechasse.
5	" A. Mackenzie.....	Lambton.
6	" D. A. MacDonald,.	Glengarry.
7	" L. H. Holton.....	Chateauguay.
8	" M. Cameron.....	Ontario, S. R.
9	" J. E. Cauchon	Quebec, C. R.
10	James Young	Waterloo, S. R.
11	T. Scatcherd	Middlesex, N. R.
12	C. C. Colby.....	Stanstead.
13	A. G. Jones	Halifax.
14	W. A. Thomson.....	Welland.
14½	N. L. Mackay.....	Cape Breton.

No. of seat and portrait.	Names.	Constituencies.
15	Hon. W. B. Vail	Digby.
16	" F. Geoffrion	Verchères.
17	" D. Laid	Queen's (P. E. I.)
18	" E. Burpee	St. John, (N. B.)
19	" L. S. Huntington	Shefford.
20	J. F. Forbes	Queen's, (N. S.)
21	D. Mills	Bothwell.
22	Hon. E. Blake	Bruce, S. R.
23	G. W. Ross	Middlesex, W. R.
24	T. Oliver	Oxford, N. R.
25	L. A. Jetté	Montreal, E. R.
26	R. Laflamme	Jacques Cartier.
27	J. Wallace	Albert.
28	E. T. Brooks	Sherbrooke.
28½	G. T. Buell	Brockville.
29	J. Rymal	Wenthworth, S. R.
30	D. Stirton	Wellington, S. R.
31	P. A. Tremblay	Charlevoix.
32	A. H. Dymond	York, N. R.
33	W. H. Brouse	Grenville, S. R.
34	C. Burpee	Sunbury.
35	J. Charlton	Norfolk.

No. of seat and portrait.	Names.	Constituencies.
36	J. Scriver	Huntingdon.
37	J. Ferris	Queen's, (N. B.)
38	J. Brown	Hastings, W. R.
39	H. Horton	Huron, C. R.
40	M. H. Goudge	Hants.
41	J. Norris	Lincoln.
42	T. Bain	Wentworth, N. R.
43	P. Sinclair	Queen's (P. E. I.)
44	F Bourassa	St. John, Q.
45	F. Béchard	Iberville.
46	C. A. P. Pelletier	Kamouraska.
47	E. A. De St. Georges	Portneuf.
48	A. DeCosmos	Victoria.
49	J. S. B. DeVeber	St. John, (N. B.)
50	G. Snider	Grey, N. R.
51	J. Gillies	Bruce, N. R.
52	W. Ross	Prince Edward.
53	L. Ross	Durham, E. R.
54	L'Hon. D. Davies	King's, (P. E. I.)
55	J. Yeo	Prince, (P. E. I.)
56	W. Laurier	Drummond & Arthabaska.
57	L. H. Fréchette	Levis.

No. of seat and portrait.	Names.	Constituencies.
58	P. St. Jean	Ottawa, City.
59	C. H. Pozer	Beauce.
60	L. Delorme	St. Hyacinthe.
61	H. T. Taschereau	Montmagny.
62	J. B. Pouliot	Temiscouata.
63	S. B. Appleby	Carleton, (N. B.)
64	D. A. Smith	Selkirk.
65	C. Archibald	Stormont.
66	R. Smith	Peel.
67	J. E. Bowman	Waterloo, N. R.
68	J. Trow	Perth, S. R.
69	J. W. Carmichael	Pictou.
70	P. Power	Halifax.
71	G. McLeod	Kent, (N. B.)
72	A Hagar	Prescott.
73	A. Gordon	Ontario, N. R.
74	A. Jodoin, Jr	Chambly.
75	S. Coupal *dit* La Reine	Napierville.
76		
77	D. Galbraith	Lanark, N. R.
78	S. Shibley	Addington.
79	H. H. Cook	Simcoe, N. R.

No. of seat and portrait.	Names.	Constituencies.
80	.....	.....
81	W. McGregor	Essex.
82	A. H. Gillmor	Charlotte.
83	W. Kerr	Northumberland, W. R.
84	J. A. Skinner.....	Oxford, S. R.
85	H. W. Burk.....	Durham, W. R.
86	J. A. Kirk	Guysborough.
87	T. McKay	Colchester.
88	U. J. Robillard	Beauharnois.
89	.....	.....
90	C. Gill.....	Yamaska.
91	C. Lajoie.....	St. Maurice.
92	H. Bernier.....	Lotbinière.
93	G. Cheval.....	Rouville.
94	J. P. Lanthier.....	Soulange.
95	W. Murray	Renfrew, N. R.
96	.....	.....
97	E. B. Borron	Algoma.
98	S. F. Perry.....	Prince, (P. E. I.)
99	R. Harwood.....	Vaudreuil.
100	F. Dugas.....	Montcalm.
100½	.....	.....

No. of seat and portrait.	Names.	Constituencies.
101	Hon. T. Robitaille	Bonaventure.
102	" J. H. Pope.....	Compton.
103	Right Hon. Sir J. A. MacDonald, C. C. B.	Kingston.
104	Hon. C. Tupper C. B	Cumberland.
105	" J. H. Cameron.....	Cardwell.
106	" P. Mitchell.....	Northumberland.
107	A. L. Palmer.....	St. John, (N. B.)
108	M. Bowell.....	Hastings, N. R.
109	G. A. Kirkpatrick	Frontenac.
110	Hon. I. Thibaudeau.....	Quebec, East.
111	R. Wilkes.....	Toronto, Center.
112	F. Killam.....	Yarmouth.
113	D. Thompson	Haldimand.
114	G. Landerkin.....	Grey, S. R.
114½	W. K. Flesher.....	Grey, E. R.
115	A. P. Caron	Quebec, County.
116	L. F. G. Baby	Joliette.
117	J. B. Plumb	Niagara.
118	J. Domville	King's, (N. B.)
119	J. Rochester.....	Carleton, (O.)
120	R. Stephenson.....	Kent, (O.)
121	J. G. Haggart.....	Lanark, S. R.

No. of seat and portrait.	Names.	Constituencies.
122	W. McDougall	Three Rivers.
123	A. Wright	Ottawa, County.
124	J. M. Currier	Ottawa, City.
125	P. B. Casgrain	L'Islet.
126	J. C. Schultz	Lisgar.
127	D. Blain	York, W. R.
128	J. Metcalfe	York, E. R.
128½	J. B. R. Fiset	Rimouski.
129	D. F. Jones	Leeds, S. R.
130	W. C. Little	Simcoe, S. R.
131	J. White	Hastings, E. R.
132	W. Mckay Wright	Pontiac.
133	J. A. Mousseau	Bagot.
134	J. A. Ouimet	Laval.
135	L. F. R. Masson	Terrebonne.
136	E. E. Richard	Megantic.
137	T. Moss	Toronto, W. R.
138	J. L. McDougall	Renfrew, S. R.
139	Æmiluis Irving	Hamilton.
140	J. Pickard	York, (N. B.)
141	W. H. Ray	Annapolis.
142	C. E. Church	Lunenburg.

No. of seat and portrait.	Names.	Constituencies.
143	B. Devlin	Montreal, Center.
144	J. Costigan	Victoria (N. B.)
145	Hon. T. McGreevy	Quebec, W. R.
146	S. Platt	Toronto, E. R.
147	T. Farrow	Huron, N. R.
148	J. S. Thompson	Cariboo.
149	W. Wallace	Norfolk.
150	S. MacDonnell	Inverness.
151	J. Langlois	Montmorency.
152	W. Gibson	Dundas.
153	A. F. Macdonald	Cornwall.
154	J. Maclennan	Victoria, N. R.
155	G. E. Casey	Elgin, W. R.
156	A. P Cockburn	Muskoka.
157	W. McDonald	Cape Breton.
158	F. MacKenzie	Montreal, West
159	F. J. Roscoe	Victoria (B. C.)
160	E. Dewdney	Yale.
161	D. McMillan	Middlesex, E. R.
162	C. F. Furguson	Leeds & Grenville.
163	L. A. Boyer	Maskinongé.
164	G. I. Barthe	Richelieu.

No. of seat and portrait.	Names.	Constituencies.
165	A. Desjardins	Hochelaga.
166	W. McCraney	Halton.
167	J. L. Biggar	Northumberland, E. R.
168	J. Bertram	Peterborough, W. R.
169	A. T. Wood	Hamilton.
170	R. Blackburn	Russell.
171	F. W. Borden	King's (N. S.)
172	C. Macdougall	Elgin, E. R.
173	E. P. Flynn	Richmond (N. S.)
174	E. Cimon	Chicoutimi & Saguenay.
175	H. Hurteau	L'Assomption.
176	A. Monteith	Perth, N. R.
177	A. McQuade	Victoria, S. R.
178	L. McCallum	Monck,
179	G. T. Orton	Wellington, Center.
180	F. Rouleau	Dorchester.
181	H. Montplaisir	Champlain.
182	J. Hall	Peterborough, E. R.
183	Hon. H. Aylmer, Jr.	Richmond & Wolfe, (Q.)
184	N. Pettes	Brome.
185	P. A. McIntyre	King's, (P. E. I.)
186	A. McIsaac	Antigonish.

No. of seat and portrait.	Names.	Constituencies.
187	J. A. Dawson.....	Picton.
188	J. Gaudet	Nicolet.
189	A. Pinsonneault.	Laprairie.
190	A. Bunster.....	Vancouver Island.
191	J. Cunningham.....	New Westminster.
192	W. Patterson..	Brant, S. R.
193	G. Fleming	Brant, N. R.
194	Thomas Greenway.....	Huron, S. R.
195	L. Cushing.....	Argenteuil.
196	W. Donahue.....	Missisquoi.
197	G. Moffat	Ristigouche.
198	J. Ryan.....	Marquette.
199	C. J. Campbell.....	Victoria, (N. E.)
200	J. H. Fraser.....	London.....
200½	.....	.....

DIAGRAM OF THE

OF THE HOUSE OF COMMONS.

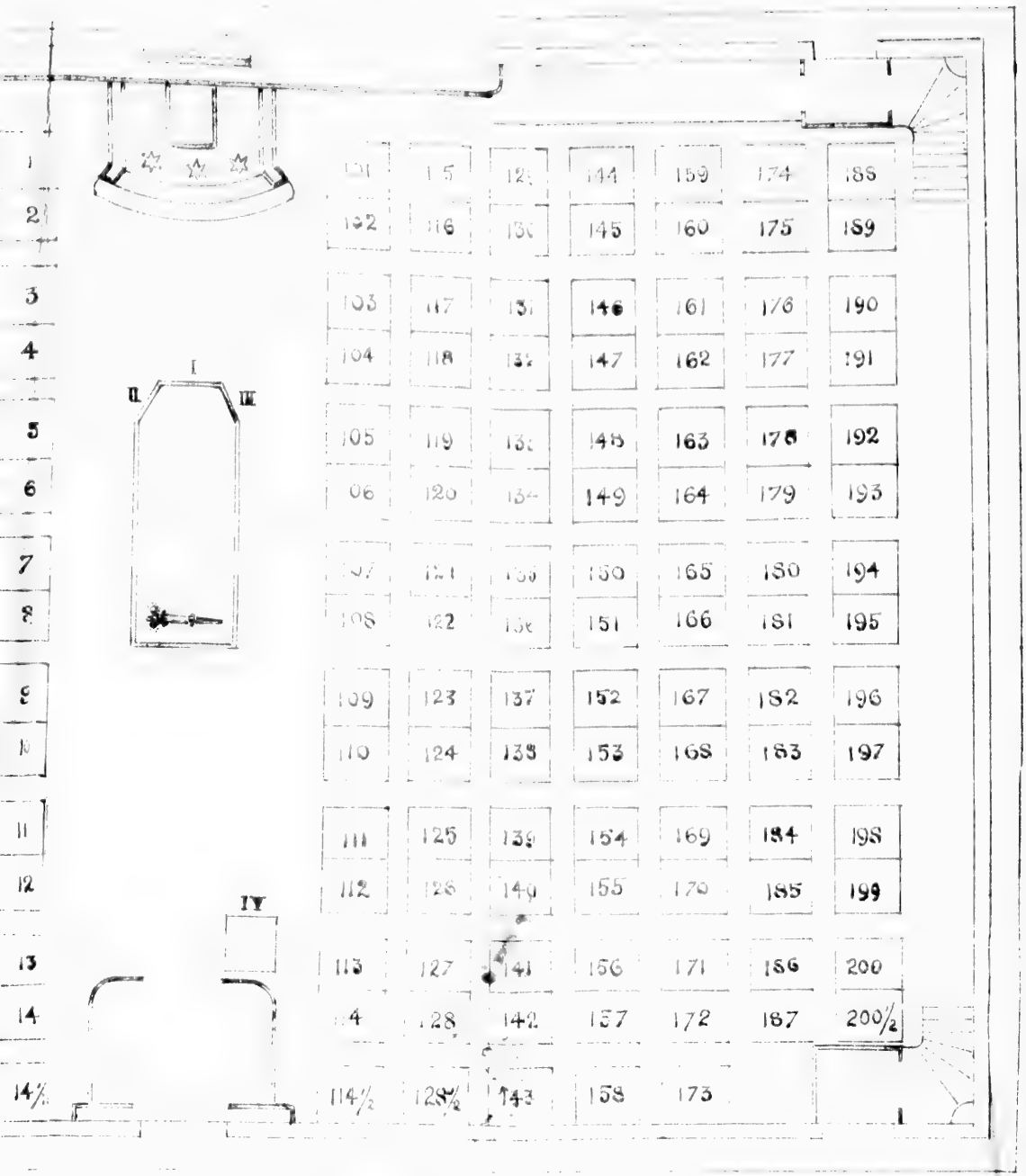

ER. I.II.III.CLERKS. IV. SERGEANT AT ARMS

64
66
69

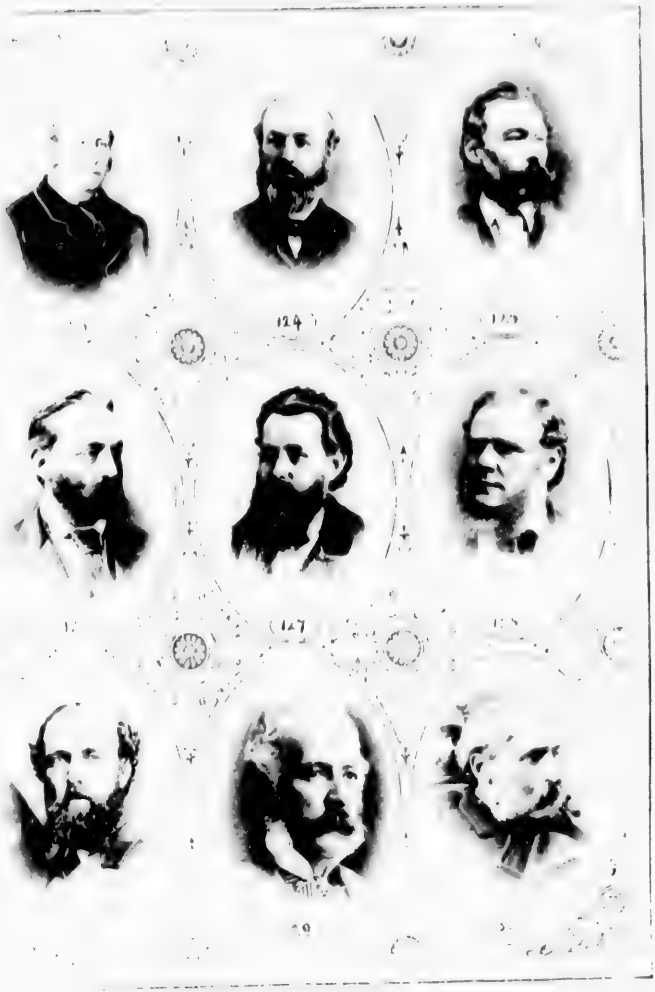

IMAGE EVALUATION
TEST TARGET (MT-3)

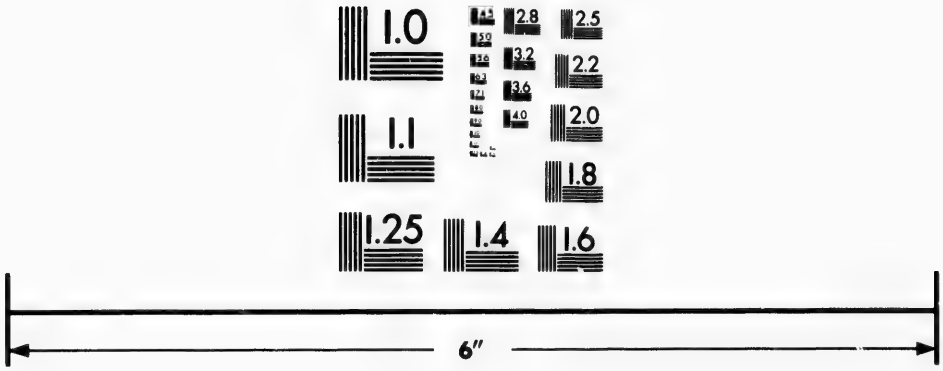

Photographic
Sciences
Corporation

23 WEST MAIN STREET
WEBSTER, N.Y. 14580
(716) 872-4503

2.5
2.2
2.0
1.8
1.0

EXTRACT OF RULES, ORDERS

AND

FORMS OF PROCEEDING

OF THE

HOUSE OF COMMONS OF CANADA.

ABSENCE OF SPEAKER & MEMBERS.—Every Member is bound to attend the service of The House, unless leave of absence has been given him by the House.

If the Speaker leave the chair for 48 consecutive hours, the House is then at liberty to elect one of its Members to take his place during his absence.

ADJOURNMENT.—The adjournment is a postponement of the proceedings of a Session to a specified date. If at the time of the meeting there be not a Quorum, the Speaker may take the chair and adjourn. When the House rises on friday it shall stand adjourned until the following monday.

BILLS (*Private*).—No petition for any Private Bill is received by The House after the first three weeks of each Session ; nor may any Private Bill be presented to The House after the first four weeks of each Session : All applications for Private Bills shall require a notice, clearly and distinctly specifying the nature and object of the application, to be inserted in English and French for two months, in the Official Gazette and in both an English and French paper published in the District affected or the next adjoining District. Each petition for Private Bills must be accompanied by a sum of Two hundred Dollars to cover expenses.

BUSINESS OF THE HOUSE.—The ordinary Daily Routine of Business in the House shall be as follows :—

Presenting Petitions.
Reading and Receiving Petitions.
Presenting Reports by Standing and Select Committees.
Motions.

The order of Business for the consideration of The House, day by day, after the above Daily Routine, shall be as follows :—

MONDAY.

Private Bills.
Questions put by Members.
Notices of Motions.
Public Bills and Orders.

TUESDAY.

Government Notices of Motions.
Government Orders.
Public Bills and Orders.
Questions put by Members.
Other Notices of Motions.

WEDNESDAY.

(Until the hour of six o'clock, p. m.)

Questions put by Members,
Notices of Motions.
Public Bills and Orders.

(From half past seven o'clock, p. m.)

Private Bills, for the first hour.
Public Bills and Orders.

THURSDAY.

(Until the hour of six o'clock, p. m.)

Questions put by Members.
Notices of Motions.
Public Bills and Orders.

(From half past seven o'clock, p. m.)

Public Bills and Orders.

FRIDAY.

Government Notices of Motions.
Government Orders.
Public Bills and Orders.
Questions put by Members.
Other Notices of Motions.

(From half past seven o'clock, p. m.)

Private Bills, for the first hour.

Orders of the Day for the Third Reading of Bills shall take precedence of all other Orders for the same day, except Orders to which the House has previously given priority. A Motion for Reading the Orders of the Day, shall have preference to any Motion before the House.

CABINET.—The Cabinet is composed of thirteen responsible Ministers conducting the affairs of the Dominion of Canada. Each Province has in the Cabinet, a number of representatives in proportion to its population. The head of the Cabinet also called the Premier, has the choice of his Colleagues who together with him assume the titles of: "Minister of Justice and Attorney General;" "Minister of Militia and Defence;" "Minister of Customs;" "Minister of Finance;" "Minister of Public Works;" Minister of Inland Revenue, "Minister of the Interior;" "Minister of

Marine and Fisheries;" "Minister of Agriculture;" "Post Master General;" "Secretary of State;" "Receiver General;" and "President of Privy Council."

Clerk of The House of Commons.—The Clerk of the House of Commons who is appointed by the Crown, holds an office of importance and of great trust. He is responsible for the safe keeping of all the papers and Records of The House, and has the direction and control over all the Officers and Clerks in the Offices. He places on The Speaker's table every morning, previous to the Meeting of The House, the Order of the Proceedings for the day. He keeps a Record of the House's votes, proceedings and resolutions, and it is his duty to see that they are properly printed and distributed to Members. He has to read aloud all such documents as the House may order to be read. He has two Assistants whose duty it is to help the Clerk of the House during the Session, and to complete and finish with him the work remaining at the close of the Session.

Commons.—See House of Commons.

Debates.—No Member may speak twice to a Question, except in explanation of a material part of his speech in which he may have been misconceived. When a Member is speaking no Member shall interrupt him, except to Order. When Members have been called in, preparatory to a Division, no further debate is to be permitted. All persons admitted to hear the Debates have to keep silent, and gentlemen with their hats off; and any one disturbing the House can be placed in the custody of the Sergeant at Arms.

Journal.—A Journal has to be kept by the Clerk of the House a copy of which is delivered daily to His Excellency the Governor General. The Clerk of the House enters in this journal: the time of Ajournment and the names of the Members present when the House adjourns for want of a Quorum; the reasons stated by the Speaker when he is called upon to give a Casting Voice, and also the Yeas and Nays upon a Division; provided a demand to that effect is made by 5 Members.

House of Commons.—The House of Commons is actually composed of 206 Members, of which:—

88	for the	Province of	Ontario.
65	"	"	Quebec.
21	"	"	Nova Scotia.
16	"	"	New Brunswick.
6	"	"	British Columbia.
6	"	"	Prince Edward Island.
4	"	"	Manitoba.

However the Number of Members of the House of Commons may be from time to time increased by the Parliament of Canada, provided the proportionate Representation of the Provinces prescribed by the Act is not thereby disturbed.

On its first assembling after a General Election, the House of Commons proceeds with all practicable speed to elect one of its

Members to be Speaker. Its duration is five years and no longer (subject to be sooner dissolved by the Governor General). The House has to meet at least once a year for the despatch of business. The time chosen for that purpose is generally in February and the Session lasts about two months. When all business is transacted and the Estimates voted, the House then is closed. Besides the prorogation there are also the adjournment and the dissolution. The former, means the postponement of the proceedings from one time to another specified for re-assemblage and the latter, puts an end to the representative character of the individuals composing the House; and this is when the Governor General judges it necessary to make a new appeal to the electors for the interest of the public in general.

The hour of meeting of the House of Commons is 3 o'clock p. m. and 7½ o'clock p. m. and the debates are open to the public. However a ticket of admission signed by the Sergeant at Arms is necessary to be admitted to hear them.

LIBRARY.—No person shall be entitled to resort to the library during a Session of Parliament, except the Governor General, the Members of the Privy Council and of the two Houses of Parliament, the Officers of both Houses, and such other persons as may receive a written order of admission from the Speaker of either House. Members may personally introduce Strangers to the Library during the day time but not after the hour of seven o'clock, p. m.

MACE.—The Mace is the sign of the Legislative Authority which rests in the House. The Sergeant at Arms, who is responsible for its safe-keeping, places it on the table at the opening of each Session. It remains on the table all the time of the proceedings of the House as a body; but it is taken off when the House is in Committee and at the close of each meeting.

MEETING.—See House of Commons.

MEMBERS.—The Members of the House of Commons are the respective representatives of the constituencies of the various Provinces of the Dominion. They are elected by the people by Ballot, for a period of five years.

MINISTRY.—See Cabinet.

PRIVATE BILLS.—See Bills (*private.*)

PRIVILEGE.—Whenever any matter of Privilege arises, it is immediately taken into consideration.

QUESTIONS PUT BY MEMBERS.—Questions may be put to Ministers of the Crown relating to public affairs; and to other members, relating to any Bill, Motion or other public matter connected with the Business of the House, in which such Members may be concerned; but two day's Notice must be given for leave for putting a Question.

QUORUM.—The Quorum of the House of Commons is of 20 members. When there is not a Quorum the Speaker can take the chair and then adjourn, the names of the Members then present are inserted in the Journal.

SERGEANT-AT-ARMS.—The Sergeant-at-Arms appointed by the Crown, is responsible for the safe-keeping of the Mace, and for the conduct of the Messengers and inferior Servants of the House. It is he who regulates the admission of Strangers to the House through Members, by Tickets for the Galleries.

SESSION.—The Session is the term during which the House is assembled until its prorogation. A Session may be postponed from one date to another without being closed, but when all necessary business is completed, it is generally prorogued, or closed until the next year.

SPEAKER.—The Speaker, chosen by the Members of the House at the opening Session of the first Parliament, is the presiding Officer of the House of Commons. He preserves order and decorum and decides Questions of Order. He takes no part in any Debate before the House, except when in Committee; but in case of an inequality of Votes, he gives a Casting Voice.

PLACES OF INTEREST IN AND AROUND OTTAWA.

THE HOUSE OF COMMONS AND THE SENATE,

Are both situated in the central Building. In the same building are to be found the portraits of all the Speakers of both Houses, since 1794 in the following order :—

Senate,

Right hand side Hall. On the Left.

1 Hon. Sir William Campbell.
2 " Robert Sympson Jameson.
3 " William Smith.
4 " Jonas Jones.
5 " Jacques Baby.

Left hand side Hall. On the Right.

1 Hon. P. J. O. Chauveau.
2 " Sir John Beverley Robinson, Bart.
3 " Sir Allan N. McNab, Bart.
4 " Joseph Edouard Cauchon.
5 " René Edouard Caron.
6 " James Morris.
7 " Edward Bowen.
8 " John Elmsley.

On the Left.

1 Sir Edmund Head Bt. Late Governor of Canada.
2 Hon. Ulric Joseph Tessier.
3 " Sir Etienne Paschal Taché.

4 Hon. John Ross.
5 " Sir N. F. Belleau.
6 " Alexander Campbell.
7 " Peter McGill.
8 " Jonathan Sewell.
9 " William Dummer Powell.

House of Commons,

Lobby, left to right.

1 J. A: Panet, 1792-1815.
2 D. W. Smith, 1797-1704.
3 Alex. Macdonell, 1805-1809.
4 J. R. Valliòrer de St. Real, 1823.
5 J. Wilson, 1825-29.
6 L. J. Papineau, 1815-37.
7 Archbd. McLean, 1831-35-36-37.

Right hand side Hall, On the Left.

1 C. de Lotbinière, 1794.
2 A. Cuvillier.
3 Sir Henry Smith, 1858-61.

On the right.

1 M. S. Bidwell, 1829-31-35-36.
2 H. Ruttan, 1837.
3 Sir A. N. McNab, Bart., 1837-40-44-48.
4 A. N. Morin, 1848-52.
5 L. P. Sherwood, 1821-25.
6 J. S. Macdonald, 1852-54.
7 L. V. Sicotte, 1854-57.
8 J. F. Turcotte, 1862-63.
9 Jas. Cockburn, 1867-74.

Library of Parliament.

The Library of Parliament which contains 77,000 volumes is temporarily situated in the rooms to be occupied by the Picture Gallery, and will be transfered to the rotunda which is now nearly complete in rear of the central block.

The Patent Office.

In the upper story of the central wing of the Western Block, contains over 10,000 miniature models of all inventions patented in Canada since 1824.

The Lover's Walk,

A charming promenade hidden on the side of the rock on which the Parliament buildings stand. This road which is over a quarter of a mile in lenght is wide and kept in good order, seats are placed here and there for the convenience of persons who want to enjoy

a solitary rest. From that place the tourist has a splendid view of the Ottawa river, in all its *grandeur*.

The Canal Locks,

Eight in number, are situated at the extremity of the Rideau Canal. They are 134 feet long and 33 feet wide each. They were constructed between 1826 and 1832, by Colonel By, who gave his name to this city formerly called Bytown. Their cost is £803.774.5.5 Sterling. Their object is to connect the Ottawa river to the Rideau Canal which continues as far as Kingston on Lake Ontario.

The Water Works,

Were constructed in 1874. Their hydraulic powers are situated at about a mile from the Parliament Buildings, at the extreme end of Wellington street.

The Slides.

Were constructed in 1832 by Mr. Geo. Buschanan to avoid the Chaudière Fall and thereby facilitate the driving of the lumber going down towards the markets of Montreal and Quebec. They are 26 feet wide and 874 feet in length, and their slope is rendered nearly insensible by stops, placed at distances, from 66 feet to 380 feet between each. In summer the amateurs of sensation, find great pleasure in going down these slides on the rafts. This little trip although very agreable, might prove dangerous if not made with prudence.

The Chaudière Fall.

So called, by the first travellers in this country, on account of its basin resembling a huge-kettle (*chaudière* being the french of that word.) It is situated at the western extremity of the City at a distance of about two miles from the Parliament Buildings, at the terminus of the street railway line. Its height is only 60 feet but its immense volume of water nearly equals that of the Niagara Falls, and whirls as in a vast funnel, the width of the Ottawa river, immediately over, being about 500 yards whilst below it measures only about 50 yards.

The Union Suspension Bridge,

Was erected a little below the Chaudière Fall in 1843-44. An interesting peculiarity is that a person standing halfway on this bridge has a foot in each of the Provinces of Ontario and Quebec, the Ottawa river being the division line between the two.

E. B. Eddy's Mammoth Factories,

Situated in Hull at a short distance from the Union Suspension Bridge, are without doubt the most extensive of the kind in Canada. They consist of a saw-mill, and manufactures of Sashes, Doors, Blinds, Mouldings, Pails, Washboards and Matches ; the number of person employed in this last branch only, is nearly 400, whilst the total number of hands employed is 2000, men, women and children.

The Fire Alarm Telegraph.

Of which the principal Office is situated at the City Hall below Elgin St. was erected in 1874 and serves as in other cities to transmit from one part of the city to another by means of electricity, the alarm in cases of fires, giving the locality of the conflagration.

The Rideau Falls,

Situated at the northern terminus of the street railway line and formed by the Rideau River, which precipitates itself into the Ottawa from a height of about 50 feet, dividing its waters as it goes down forming two sheets of water having the appearance of a pair of large curtains. (These falls have to be seen in the spring, for in any other season the waters are not high enough to give a correct idea of them). Many go down to take shower baths for 10 cents.

Hull Iron Mine.

This mine, owned by Mr. A. H. Baldwin, may be reached by a road of about two miles from the Gatineau river. Both the facilities for working the mine and getting out the products are good, as the mine is not worked by digging as is generally the case but is approached sideways, thereby saving considerable expense. Wagons or sledges convey the products to the wharf on the Gatineau, from where it is shipped to Cleveland by barges.

Borthwick's Springs,

These mineral springs, three in number, are situated 6 miles east of the city on the Russell Macadamized Road. There are good accommodations for invalid boarders, wishing to pass the summer season there.

Caledonia Springs.

These renowned mineral springs are at a short distance of the Capital, and may be easily reached. The distance from Ottawa to l'Orignal at which place the Steamers "Peerless" and "Queen Victoria" call every day, is 50 miles; once there, the stages take the visitors to the springs (7 miles off,) where accommodation for 300 boarders can be had, in the spacious hotel lately purchased by Jas. A. Gouin Esq. proprietor of the Russell House in Ottawa. On the first of July, 1875, there will be a railway running from the warf to the springs.

The Grotto of Wakefield.

An immense natural cavern in a mountain at a distance of twenty miles from Ottawa, in the Township of Wakefield. Mr. Pélissier, on whose property it is situated, declares himself not to have been able to ascertain the depth. The interior is divided into compartments of irregular form and shape, the ground is not always of the same level. As a marvel this grotto is well worth a visit, and the road is in pretty good order as far as that place. The best road to follow, is the one on the right side of Gatineau river, going up. Trout fishing 8 miles further.

CHURCHES.

Baptist Church.—Queen street, south side, near Elgin. Rev. A. A. Cameron, minister. Hours of service, 11 a, m. and 7 p, m; Sunday school, 3 p, m.

Canada Methodist Church.—Besserer street, north side, corner King street, Rev. William Hall, minister. Hours of service, 11 a, m. and 7 p, m; Wednesday, at 7 p, m.

Canada Methodist Church.—Metcalfe street. Rev. William Hunter, minister. Hours of service, 11 a, m. and 7 p, m; Wednesday, lecture, at 8 p, m.

Canada Methodist Church.—Richmond Road. Rev Dr. Mark, minister. Hours of service, 11 a, m. and 7 p, m.

Canada Presbyterian Church.—Bank street, west side. Rev. Wm. Moore, minister. Hours of service 11 a, m. and 7 p, m; Wednesday at 7½ p, m.

Canada Presbyterian Church.—Daly st, south side. Rev. W. Armstrong, minister. Hours of service, 12 a, m. and 6½ p, m; Wednesday at 7 p, m.

Canada Presbyterian Church.—(Knox Church).—City Hall square. Rev——minister. Hours of service, 11 a, m. and 7 p, m; Wednesday at 7½ p, m.

Cathedral Notre Dame.—Sussex st, east side. The Bishop J. T. Duhamel. Sundays & Holidays, Mass at 6 a, m. 8 a, m. 10 a, m. Vespers 3 p, m. Week days Mass at 6 and 8 a. m.

Catholic Apostolic Church.—Albert st, south side. Rev. E. J. W. Roberts, minister. Hours of Service, 10 a, m. and 5 p, m; week days at 6 a, m. and 5 p, m. Eucharist every fourth Tuesday at 10 a, m.

Christ Church (Church of England).—Sparks st, south side. Rev. J. S. Lauder, Archdeacon of Ottawa, M. A. rector; Hours of service 11 a, m. and 7 p, m. (Free seats in the evening.)

Church of St. Alban the Martyr.—Free Seats (Church of England). —Daly st, north side. Rev. Cannon T. B. Jones, M. A. L. L. D. rector. Hours of service, 8 a, m. 11 a, m. and 7 p, m; Sunday school, 3 p, m. Holy Communion every Sunday and on the Church festivals. Daily service at 9 a, m. and 5 p, m.

Congregational Church.—Corner of Albert and Elgin streets. Rev. J. G. Sanderson, pastor. Hours of service 11 a, m. and 7 p, m; Sabbath school, 10 a, m. and 3 p, m; bible class, Monday, 8 p, m; lecture and prayer meeting, Wednesday, 8 p, m.

Episcopal Methodist Church.—Bridge street, west side. Rev. Joseph Young, minister. Hours of service 11 a, m. and 6½ p, m.

Episcopal Methodist Church.—Dalhousie street, east side. Rev. R. M. Pope, minister. Hours of service, 11 a, m. and 6½ p, m.

Reformed Episcopal Church. (Church of England service).—Corner Elgin & Gloucester street. Rev. Johnston McCormac, rector. Hours of service, 11 a, m. and 8 p, m.

St. Awlrew's Church (Church of Scotland).—Wellington street, south side. Rev. D. M. Gordon, B D. minister. Hours of service, 11 a, m. and 6½ p, m.

St. Anne's Church.—Ottawa street, south side. Rev. J. B. Allean, P. P. Sundays and Holidays. Mass at 6 a, m. 10 a, m. and 7 p, m. Vespers at 3 p, m.

St. Jean Baptiste Church.—LeBreton Flats. Rev. E. A. Porcile, P. P. Sundays and Holidays. Mass at 8 a, m. and 10 a, m. Vespers et 3 p, m. Week days. Mass at 7 a, m.

St. John the Evangelist (Church of England).—Sussex street, west side. The Right Rev. J. Travers Lewis, D. D. L. L. D. Bishop of the Diocese of Ontario, rector. Hours of service, 11 a, m. and 7 p, m.

St Joseph Church.—Wilbrod street. Rev A. Pallier, P P. Hours of service—Sundays and holidays, Mass at 6, 8. and 10 a, m. Vespers, 7 p, m. Week days mass at 6¼ & 8 a, m.

St. Patrick's Church.—Corner Hugh and Gloucester streets. Rev John Collins, P. P. Sundays and Holidays. Mass at 8 a, m. 10 a, m. and 7 p, m. Week days, mass at 8 a, m.

TEMPERANCE SOCIETIES.

"Bytown Division" No. 224, Sons of Temperance.—Meets in Temperance Hall, every Monday evening.

Chaudière Sons of Temperance.—Meets in Temperance Hall, Pooley's Bridge, every Friday evening.

Cameron Temple, I. O. G. T.—Meets in Musgrove's Hall, O'Connor St. every Friday evening.

Elliott Temple I. O. G. T.—Meets in Engine House, Sally St. every Tuesday evening.

Enterprize Temple I. O. G. T.—Meets in Morrison's Hall, York St. every Monday evening.

Ottawa City Temple, I. O. G. T. No. 403.—Meets in Rowe's Hall, every Thursday evening.

Ottawa Cold Water Temple, I. O. G. T.—Meets in Morrisson's Hall, York St. every Saturday evening.

Excelsior Lodge of B. A. O. G. T. No. 105.—Meets in Morrisson's Hall, every Thursday evening.

Ottawa United Abstinence Society.—Meets in Bell's Block, every Sunday afternoon at 4 p. m.

BANKS.

Bank of British North America.—J. Robertson, Manager. Office Wellington Street near Hugh Street.

Bank of Montreal.—A. Drummond, Manager. Office Wellington Street, corner of O'Connor Street.

Bank of Ottawa.—P. Robertson, Manager. Office Wellington Street, corner of O'Connor Street.

Canadian Bank of Commerce.—J. H. Plummer, Manager. Office Wellington Street opposite Western Block Parliament Building.

La Banque Nationale.—S. Benoit, Manager. Office Wellington Street, opposite Central Block Parliament Building, temporary office Metcalfe Street oppposite Montreal Telegraph Co. Office.

Merchants Bank of Canada.—T. Kirby, Manager. Office Sparks Street, Corner of Metcalfe Street.

Ontario Bank.—J. H. Woodman, Manager. Office Sparks Street, corner of Metcalfe Street.

Quebec Bank.—H. V. Noel, Manager. Office Wellington Street.

Union Bank of Lower Canada.—D. S. Eastwood, Manager. Office Rideau Street, corner of Little Sussex Street.

STAGE ROUTES.

Ottawa and Aylmer Mail Line.—Moses Holt, proprietor, leaves the "Union House," Elgin Street, daily, (Sundays excepted.)

Ottawa and Aylmer Stage.—Moses Holt, proprietor, leaves the "Dominion House," Sussex St. daily, (Sundays excepted.)

Ottawa and Aylmer Stage.—R. H. Klock, proprietor, leaves R. Graham's, Sussex street, daily, (Sundays excepted.)

Ottawa and Carillon Stage.—Leaves the "Chicago House," Clarence St, daily at 6.30 p. m. (Saturdays excepted.)

Hastey's Gatineau Mail Stage Line.–Leaves the "Albion Hotel," Nicholas street, daily, (Sundays excepted,) for Ironside, Chelsea, Kirk's Ferry, North Wakefield, Aylwin, &c, to River Desert.

Ottawa and Richmond Stage.—Leaves the "British Lion Hotel," Sparks street, daily.

Ottawa and Billing's Bridge Stage.—Leaves the "British Lion Hotel," Sparks street, four times a day.

Ottawa and Rockville Stage—Leaves the "Sappers Bridge," daily.

Ottawa and Birchton.—Leaves "Post Office," daily.

THEATRES.

French Canadian Institute.—Sussex St. opposite Notre-Dame Cathedral. Literary, Dramatical and Musical, entertainments every Wednesday evenings during winter season. Admission 10cts.

Gowan's Hall.—Sparks Street, between Metcalfe & O'Connor Sts.

Gowan's Opera House.—Albert Street, between Metcalf and O'Connor Sts.

Rink Music Hall.—Slater Street near Canal Basin.

St. Patrick's Hall.—Sussex St. opposite Notre-Dame Cathedral. Entertainments every Thursday evening, during winter season. Admission 10 cts.

MASONIC.

SUBORDINATE LODGES IN OTTAWA OF THE GRAND LODGE OF ANCIENT FREE AND ACCEPTED MASONS IN Canada :

No. 52 Dalhousie Lodge.— Meets the first tuesday of every month.

No. 58 Doric Lodge.—Meets the first wednesday of every month.

No. 59 Corinthian Lodge.—Meets the third thursday of every month.

No. 148 Civil Service Lodge.—Meets the second tuesday of every month.

No. 177 The Builders Lodge.—Meets the second friday of every month.

No. 231 Lodge of Fidelity.—Meets the second wednesday of every month.

No. 264 Chaudière Lodge.—Meets the first monday of every month.

SUBORDINATE CHAPTER IN OTTAWA OF THE GRAND CHAPTER OF ROYAL ARCH MASONS OF CANADA.

No. 16 Carleton Chapter.—Meets the second monday of every month.

ODDFELLOWS LODGES.

Capital Lodge I. O. O. F. No. 141.—Meets Tuesday evening at 7.30, in Oddfellows' Hall, over Rowe's Auction Rooms, Rideau Street.

Metropolitan Lodge C. O. O. F.—Meets first and third Friday in each month, in Oddfellows' Hall.

ROYAL ORANGE ASSOCIATION OF B. N. A.

Loyal Orange County Lodge, Carleton.—Meets half yearly.

Loyal Orange District Lodge, No. 4, Ottawa City.—Meets quarterly.

Private Lodges in the City of Ottawa.

Loyal Orange Lodge, No. 47.—Meets in Orange Hall first Monday.

Loyal Orange Lodge No. 119.—Meets in Orange Hall, first Tuesday.

Loyal Orange Lodge, No. 126.—Meets in Orange Hall, second Monday.

Loyal Orange Lodge, No. 221.—Meets in Orange Hall, second Tuesday.

Loyal Orange Lodge, No. 227.—Meets in Orange Hall, second Wednesday.

Loyal Orange Lodge, No. 1312.—Meets at New Edimburgh on last Monday.

Loyal Orange Lodge. No. 1341.—Meets in Rowe's Hall on last Friday.

County Grand Chapter, Carleton.—Meets in Rowes Hall twice a year in february and August.

The Scott Preceptory, No. 227.—Meets in Orange Hall, First Friday.

The Star Preceptory, No. 269. Meets in Rowe's Hall, second Friday.

Royal Scarlet Chapter.—Meets in Orange Hall, on the 14th of each month.

TARIFF OF CHARGES

— FOR —

Licensed Carriages for the Conveyance of Passengers for Hire within the City of Ottawa.

XIII. That the following Rates are hereby established as the proper and legal Rates and Charges for the Conveyance of Passengers within the City of Ottawa, between the hours of FIVE o'clock in the forenoon, and ELEVEN o'clock in the afternoon,—and *at all*

other hours DOUBLE RATES shall be proper and legal, and may be exacted where no agreement for a less sum has been entered into between the parties.

Two Horse Vehicle—

1. For the Conveyance or Carriage of any number of Passengers not exceeding FOUR, in a Carriage, Sleigh, or other vehicle drawn by *two* horses, when hired by the hour, or when the time occupied AMOUNTS TO OR EXCEEDS ONE HOUR—

For the first hour	$1 00
And for each subsequent quarter of an hour	0 15
Each additional passenger for the first hour	0 20
And for each subsequent quarter of an hour	0 05

One Horse Vehicle—

2. For the Conveyance or Carriage of any number of Passengers not exceeding THREE, in a Carriage, Sleigh, or other vehicle drawn by *one* horse, when hired by the hour, or when the time occupied AMOUNTS TO OR EXCEEDS ONE HOUR—

For the first hour	$0 75
And for each subsequent quarter of an hour	0 10
And for each additional passenger for the first hour	0 20
And for each subsequent quarter of an hour	0 05

3. For the conveyance of ONE Passenger from any of the Carters' Stands, or from one part of the city to one or more places consecutively, in said City, provided the time occupied in conveying and waiting for such Passenger

Do not exceed fifteen minutes	$0 25
And for each additional passenger	0 10
If time occupied exceeds 15 minutes but not 30 minutes	0 40
And for each additionel Passenger	0 15
And for each subsequent 10 minutes after first 30 minutes	0 10
And for each additional Passenger	0 05

But if the time occupied continuously whilst any such vehicle shall be in the employ of the same person or persons *amounts to or exceeds one hour*, then the Rates by the hour as aforesaid shall only be proper and legal, and no higher Rates shall be legal.

4. That each Passenger shall be entitled to take with him or her one Trunk and other Baggage to a reasonable extent, free of charge, and it shall be the duty of the person in charge of any such vehicle to load and unload the same free of charge.

5. That children under five year of age shall not be charged for as additional Passengers, and children over five years and under twelve years of age shall not be charged for as additional Passengers more than *half rates.*

Licensed Carts, Trucks, Sleighs, or other Vehicles for the Carriage of Loading within the City of Ottawa.

XIV. That the following Scale of Charges is hereby established for the Loading, Unloading and the Carting of Goods, Wares, Merchandise, Firewood, and all other Loading, by Licensed Carters within the City of Ottawa:

1 From any part of Upper Town west of Bank Street to any part of Lower Town east of Nelson Street or north of Cathcart Street, and *vice versa*.....$0 40
To any other part of Lower Town, and *vice versa*..... 0 25
2 From any part of Lower Town east of Nelson Street or north of Cathcart Street, to any part of Upper Town east of Bank Street..... 0 25
3 From any other part of the City to another, except as aforesaid..... 0 20
4 That the Loading referred to in the preceding Section of this By-Law shall consist of Twelve Hundred Pounds, or six barrels of Flour, or four barrels of Pork, or half a cord of Wood.

OTTAWA FIRE ALARM TELEGRAPH.

CENTRAL OFFICE, CITY HALL, ELGIN STREET.

List of Signal Boxes.

Box.	Where Situated.	Box.	Where Situated.	Box.	Where Situated.
2	Cor Russell House	16	Cor Duke & Queen sts	35	Cor Wilbrod & Nelson sts
3	" Sparks & O'Connor sts	17	" Rich'd road & Broad st	36	" Pro't Hospital, Rideau
4	" Elgin & Gloucester sts	18	" Broad & Queen sts	41	" Fire Station, George st
5	" O'Connor & Gloucester	19	" Broad & Oregon sts	42	" Fire Stat'n Cumberl'd
6	" Maria & Banks sts	21	" Booth's office, Vic. Isl'd	43	" Clarence & Sussex sts
7	" Wellington & Kent sts	23	" Bronson & Weston's "	45	" Sussex & York sts
8	U T Engine House, Sally st	24	" Sussex & Rideau sts	51	" Sussex & Bolton sts
9	Cor Vittoria & John sts	25	" Rideau & Ottawa sts	52	" Dalhousie & Church sts
12	" Bay & Maria sts	26	" Wilbrod & Cumberl'd	53	" Cumberl'd & Cathcart
13	" Fleck's F'y, Well'ton st	27	" Nicholas & Theodore	54	" Dalhousie & Ry. Depot
14	" Nepean & Concession Ashburnham Hill.	31	" Rideau & King sts	61	" McLaren's Mills
		32	" Rideau & Gloucester	62	" St Patrick & Nelson sts
15	" Albert & Percy sts, west	34	" Daly & Chapel sts	63	" Chapel & Parry sts

N. B.—Complaints concerning the working of the FIRE TELEGRAPH, irregular striking of the bells, broken wires, &c., should in *all cases*, be made at the *Fire Alarm Office, City Hall Square.*

MONTREAL TELEGRAPH COMPANY,

Incorporated 1847.

JAMES DAKERS, *Secretary.* — SIR HUGH ALLAN, *President.*

Main Office, Telegraph Buildings, Metcalfe Street.

Branch Offices.

Parliament House.
Russell House, corner Sparks & Elgin Street.
Albion Hotel, corner Daily & Nicholas Street.
Battle Bros, Rideau Street near Sussex Street.
Hamilton Bros., Sussex Street.
Queen's Wharf.
St. L. & O. Lower Depot.
" Upper "
Canada Central, Railway Depot.
Bridge St. Chaudière.

DOMINION TELEGRAPH COMPANY.

J. C. SMALL, *Secretary.* — L. D. PURKIS, *General Manager.* — HON. JOHN MCMURRICH, *President.*

Main Office, Sparks St. near Elgin Street.

Branch Offices.

Parliament House.
Russell House, corner Sparks & Elgin Street.
York Street, near Sussex Street.
McGillivray's, Wellington Street.

CANADA CENTRAL & BROCKVILLE & OTTTAWA RAILWAYS.

For Ottawa via Brockville. | *Two Express Trains daily.*

Leave.

Brockville G. T. Junction	9.30 a. m.,	4.15 p. m.
Ottawa	10.40 a. m.,	5.00 p m.
Renfrew	9.30 a. m.,	4.10 p. m.

Arrive.

Ottawa	1.20 p. m.,	7.40 p. m.
Renfrew	2.15 p. m.,	8.50 p. m.
Brockville	2.10 p. m.,	8.40 p. m.

☞ 10.40 a. m. Train from Ottawa makes close connection with Grand Trunk Express Train for the West at 2.10 p.m.

☞ 4.15 p. m. Train from Brockville makes close connection with Grand Trunk Express Train from the West, arriving in Ottawa at 7.40 p. m.

THE ST. LAWRENCE AND OTTAWA RAILWAY.

On and FROM THURSDAY, 27th DEC., 1874. Trains will run daily, as follows :—

Going North.

No.	Leave Prescott Junction.	Connecting with.	Arrive in Ottawa.
1 Express.	1.40 P. M.	Grand Trunk Mail from the East.....	4.10 P. M.
†3 Mail.	5.00 A. M.	Grand Trunk Express from East and West	7.35 A. M.
5 Express.	4.45 P. M.	Grand Trunk Express from West.....	7.10 P. M.

† Every day.

Going South.

No.	Leave Ottawa.	Connecting with.	Arrive at Prescott Junction.
*2 Express.	10.45 A. M.	Grand Trunk West and Central Vermont and Rome & Watertown Railways.....	1.05 P. M.
4 Express.	2.00 P. M.	Grand Trunk Express East.	4.25 P. M.
8 Express.	10.45 P. M.	Grand Trunk East & West & Rome & Watertown Railway.....	1.30 A. M.

*Passengers by this train have time for dinner at Prescott Junction.

Pullman or Sofa Cars on Nos. 3 and 8.

Sure connections with Grand Trunk trains to and from both East and West.

Trains are run on Montreal time.

TIME TABLE OF THE OTTAWA RIVER NAVIGATION COMPANY STEAMERS.

No. of Miles.	Mode of Conveyances.	PORTS.	Day Boats. Arrival at.	Day Boats. Departure from.	Night Boats. Arrival at.	Night Boats. Departure from.
		OTTAWA TO MONTREAL.				
	Steamers Peerless and Queen Victoria.	Ottawa		7 30 a. m.		5 00 p. m.
7		East Templeton	7 45 a. m.	7 50 "	5 15 p. m.	5 25 "
18		Buckingham	8 40 "	8 50 "	6 10 "	6 20 "
24		Rockland	9 10 "	9 20 "	6 50 "	7 00 "
29		Thurso	9 30 "	9 40 "	7 20 "	7 30 "
35		Lamb's Wharf	10 00 "	10 10 "	7 50 "	8 00 "
40		Brown's Wharf	10 30 "	10 40 "	8 15 "	8 25 "
41		Papineauville	10 45 "	10 50 "	8 30 "	8 40 "
46		Montebello	11 05 "	11 15 "	8 50 "	9 00 "
59		L'Orignal	11 50 p. m	12 05 p. m.	9 45 "	10 00 "
63	C. & G. R. R.	Grenville	12 30 "	12 40 "	10 30 "	10 35 "
76	"	Carillon	1 20 "	1 30 "	11 00 "	4 00 a. m.
82	Steamers Princess & Prince of Wales.	Rigaud	1 50 "	2 00 "	4 20 a. m.	4 30 "
88		Pointe aux Anglais	2 20 "	2 30 "		
92		Hudson	2 35 "	2 45 "	5 10 "	4 20 "
93		Como	2 50 "	3 00 "	5 25 "	5 30 "
94		Oka	3 05 "	3 15 "	5 40 "	5 45 "
103		St. Ann's	4 05 "	4 15 "	6 10 "	6 20 "
121		Lachine	5 30 "	5 45 "	7 25 "	7 35 "
133		Montreal via Lachine Rapids			8 30 "	
130	G. T. R.	" Railway Station	6 00 "			

121	Steamers Prince of Wales	St. Ann's		3 15 "	5 40 "	5 45 "
133		Lachine	4 05 "	4 15 "	6 10 "	6 20 "
130	G. T. R.	Montreal via Lachine Rapids	5 30 "	5 45 "	7 25 "	7 35 "
		" Railway Station	6 00 "		8 30 "	

MONTREAL TO OTTAWA.

	G. T. R.	Montreal		7 00 a. m.		5 00 p. m.
9	Steamers Princess & Prince of Wales.	Lachine	7 15 a. m.	7 40 "	5 15 p. m.	5 40 "
27		Ste. Ann's	8 30 "	8 45 "	6 30 "	6 45 "
36		Oka	9 30 "	9 45 "	7 30 "	7 45 "
37		Como	9 40 "	9 50 "	7 50 "	8 00 "
38		Hudson	9 55 "	10 00 "	8 10 "	8 20 "
42		Pointe aux Anglais	10 10 "	10 15 "		
48		Rigaud	10 40 "	10 55 "	8 50 "	9 00 "
53	C. & G. R. R.	Carillon	11 30 "	11 40 p. m.	9 45 "	10 00 "
66	"	Grenville	12 30 p. m.	1 00 "	10 30 "	10 45 "
71	Steamers Peerless & Queen Victoria.	L'Orignal	1 20 "	1 30 "	11 20 "	11 30 "
84		Montebello	2 15 "	2 25 "	12 15 a. m.	12 30 a. m.
89		Papineauville	2 40 "	2 50 "	1 00 "	4 00 "
90		Brown's Wharf	2 55 "	3 00 "	4 05 "	4 10 "
95		Lamb's Wharf	3 05 "	3 10 "	4 30 "	4 40 "
101		Thurso	4 00 "	4 05 "	4 50 "	5 00 "
105		Rockland	4 15 "	4 25 "	5 20 "	5 30 "
111		Buckingham	4 50 "	5 00 "	6 00 "	6 15 "
123		East Templeton	5 50 "	6 00 "	6 50 "	7 00 "
130		Ottawa	6 30 "		7 45 "	

Breakfast after leaving Lachine & *Dinner* after leaving L'Orignal coming up from Montreal on day boats.
Supper after leaving Lachine & *Breakfast* after leaving E. Templeton coming up from Montreal on night boats.
Breakfast after leaving Buckingham & *Dinner* after leaving Carillon, going down from Ottawa on day boats.
Supper after leaving Buckingham & *Breakfast* at Lachine going down from Ottawa on night boats.
State Rooms on all night boats.

Steamer Peerless, CAPT. A. BOWIE.
" Prince of Wales, CAPT. H. W. SHEPHERD

Steamer Queen Victoria, CAPT.——
" Princess, CAPT. P. McGOWAN.

TABLE OF CLOSE SEASONS FOR FISH AND GAME IN THE DOMINION OF CANADA.

FISH.	ONTARIO.	QUEBEC.
Whitefish	19th Nov. to 1st Dec.	19th Nov. to 1st Dec.
do Seining	30th May to 1st August	31st July to 1st Dec.
Salmon, Net Fishing	1st August to 1st May	1st August to 1st May
do Fly Surface Fishing	1st Sept. to 1st May	1st Sept, to 1st May
Speckled Trout	1st Oct to 1st May	1st Oct. to 1st January
Bass, Pickerel (Dorée), Maskinongé	15th April to 1st May	30th April to 24th May
GAME		
Deer, Elk, Reindeer or Cariboo.	1st Dec. to 1st Sept.	1st Feb. to 1st Sept.
Moose		do do
Hares & Rabbits	1st March to 1st Sept.	do do
Wild Turkeys, Grouse, Pheasants or Partridges	1st Jan. to 1st Sept.	1st March to 1st Sept.
Quail	1st Jan. to 1st Oct.	
Woodcock	1st Jan. to 1st July	1st March to 1st Sept.
Snipe	1st May to 15th August	do do
Mallard, Grey Duck, Black Duck, Wood or Summer Duck and Teal	1st Jan. to 15th August	1st May to 1st Sept.
Wild Swan, Wild Goose,	.....	do do
Beaver	1st May to 1st Nov.	1st May to 1st Sept.
Muskrat	do do	1st May to 21st Oct.
Mink	do do	15th April to 15th Oct.
Marten	do do	1st April to 1st Nov.
Raccoon	do do	.....
Otter or Fisher	do do	1st May to 1st Nov.

REMARKS

Fishery Laws are administered by Dominion Government Officers appointed to enforce them in each district where fisheries exist. These Officers are vested with magisterial powers, and act summarily. The special prohibitions are supplemented by various prohibitory clauses designed to strengthen protective measures. Governor in Council can adopt Regulations to increase officiency, or relax stringency of statutory enactments, in accord with local circumstances or special necessities.

REMARKS.

Game Laws under jurisdiction of Provincial Governments. No official organization to enforce them. Their provisionsare somewhat incongruous, and for want of practical sympathy and machinery such as keeps in active and efficient operation the fishery laws, they are disregarded. The provinces being contiguous, their geographical situation admits of and requires some degree of uniformity as to close seasons. Many fri nds of game preservation desire a uniform date, where practicable, in border districts—say 1st September, for commencement of autumn shooting. Also, further prohibition of spring shooting, and summer shooting, of woodcock, with rational modifications to suit sectional differences.

☞ Insectiverous Birds beneficial to Agriculture, not to be killed at any time in Ontario, and in Quebec the close season is from 1st March to 1st August.

TABLE OF STAMP DUTIES.

On every promissory note, draft, or bill of exchange, not more than $25, 1 cent; over $25 to $50, 2 cents; over $50 to $100, 3 cents.

On every promissory note, draft, or bill of exchange, executed singly, for the first $100, 3 cents: for every additional $100, or fraction of a $100, 3 cents.

On every draft or bill of exchange executed in duplicate, for the first $100, 2 cents; for every additional $100, or fraction thereof, 2 cents.

On every draft or bill of exchange executed in more than two parts, for each part, for the first $100, 1 cent; for every additional $100, or fraction thereof, 1 cent.

The duties to be paid by stamps affixed to each promissory note, draft, or bill of exchange: but the person affixing such stamp shall, at the time of affixing the same, write or stamp thereon the date at which it is affixed, and each stamp shall be held *prima facie* to have been affixed at the date stamped or written thereon, and, if no date be so stamped or written thereon, such adhesive stamp shall be of no avail.

Penalty for neglecting to affix stamps, or for wilfully writing or stamping a false date thereon, $100.

The Governor in Council may direct stamped paper to be prepared for the purpose of this Act.

STREET LETTER BOXES.

Upper Town.	*Lower Town.*
Cor. O'Connor & Sparks.	Cor. Sussex & Rideau.
" Wellington & Sally.	" " St. & Patrick.
" St. Pooley's Bridge.	" Dalhousie & "
" Duke & Bridge.	St. L. &. O. Railway Depôt.
Canada Central Railway Depot.	Cor. Parry & Nelson.
Victoria Terrace Richd. Road.	" Augusta & Rideau.
Cor. Bank & Maria.	" Daly & Nelson.
	" Rideau & Cumberland.
	" Daly & Nicholas.
	" Augusta & Ottawa.

These Boxes are visited daily at 9 a, m. 12 noon, & 8.30 p. m.

RATES OF POSTAGE.

Canada Post Card, one cent. Canada Post Card for U S, additional one cent Stamp is not required.

Exceptional Postage for Ottawa.—Postage on letters under one-half ounce to LeBretons Flatts, New Edinburgh, Hull and Rochesterville, one cent if prepaid, if unpaid two cents.

ON LETTERS PER HALF OUNCE.

Canada, including P. Edward Island, British Columbia, Vancouver's Island, and Red River, 3 cents.
Newfoundland, 6 cents—must be prepaid.
United States, 3 cents—must be prepaid.
Great Britain and Ireland, by Canadian Packet, 6 cents.
Great Britain and Ireland, by New York Packet, 8 cents.

ON NEWSPAPERS.

Transient Newspapers, 2 cents each—must be prepaid.
Printed and published in Canada and posted from office of publication if paid quarterly in advance, Daily 30 cents, Tri-weekly 15 cents, Bi-weekly 10 cents, Weekly 5 cents per quarter; if unpaid, 1 cent will be charged on delivery.

PERIODICALS.

To any part of Canada, Newfoundland, or the United States, 1 cent per 4 ozs., prepaid. To United Kingdom, if Canadian publications, per Canadian packet, 2 cents each, prepaid; weighing less than 1 oz., put up singly, ½ cent each, prepaid.

BOOKS, CIRCULARS, PAMPHLETS, &C.

To any place in Canada, Newfoundland, or the U. S, 1 cent per 2 oz, prepaid. No further charge will be made in the U. S.
Book-packets to the United Kingdom, 1 oz 2 cts, 2 ozs 4 cts, 4 ozs 6 cts, 8 ozs 12 cts, 12 ozs 18 cts, 16 ozs 24 cts, and so on.

PARCEL POST.

Not to exceed 4 lb, to any part of Canada, 8 ozs, 12½ cts, 1 lb 25 cts, and so on, 12½ cts per 8 ozs.
Money orders can be obtained on all offices in the Dominion, Newfoundland, Great Britain and India.

COMMISSIONS.

ON ORDERS PAYABLE IN ONTARIO, QUEBEC, NEW BRUNSWICK, NOVA SCOTIA, PRINCE EDWARD ISLAND, AND MANITOBA.

On orders up to	$ 4	2	cents.
Over $ 4 and up to	10	5	"
" 10 "	20	10	"
" 20 "	40	20	"
" 40 "	60	30	"
" 60 "	80	40	"
" 80 "	100	50	"

☞ No single Order to be granted for more than $100, and no half cents to be introduced in the Orders.

ON ORDERS ON NEWFOUNDLAND.

Drawn in Sterling Money.

On orders up to	£ 5	25	cents.
Over £5 and up to	10	50	"
" 10 "	15	75	"
" 15 "	20	1.00	"

ON ORDERS PAYABLE IN THE UNITED KINGDOM.

On Orders up to	£ 2	25	cents.
Over £2 and up to	5	50	"
" 5 "	7	75	"
" 7 "	10	1.00	"

☞ No single Order for over £10 to be granted on the United Kingdom, or for more than £20 on the Lower Province named, and no half pence to be introduced in the Orders.

No Orders to be given on credit, and Bankable Money to be exacted for the Orders.

ARRIVAL AND DEPARTURE OF MAILS, OTTAWA.

☞ *All Mails are closed by Montreal time 8 minutes faster than Ottawa time.* ☜

CLOSE.			MAILS.	DELIVERED.		
A. M.	P. M.	P. M.		A. M.	A. M.	P. M.
	1.15	8.00	Eastern—Quebec, Montreal, Cornwall, Lancaster, etc.	8.30		4.30
	1.15	8.00	Halifax, N. S., and St. John, N. B. Charlottetown, P. E. I., and all places in the Maritime provinces and Newfoundland.			4.30
9.45		8.00	Western—Kingston, Toronto, Hamilton, London, etc., and Western U. S.	8.30		7.20
9.45		8.00	Fort Garry and other places in the Province of Manitoba—Mails despatched daily via Windsor, Ont., and Detroit, Mich. British Columbia (and Vancouver Island) Mails despatched daily via Windsor, Ont., Detroit and San Francisco. Rates of Postage same as to other parts of the Dominion	8.30		7.20
9.45	1.15	8.00	United States, via Ogdensburg	8.30		4.30
9.45		8.00	New York, through mail	8.30		4.30
9.45	1.15		Kemptville, Merrickville, Oxford Mills, per St. L. & O. Railway	8.30		4.30
9.45			North Gower, Kars, etc., per St. L. & O. Railway			4.30
9.45			Osgoode, Russell, etc., per St. L. & O. Railway			4.30
9.45			South Gloucester and Oxford Stations, Tuesdays, Thursdays and Saturdays			4.30
9.40		4.40	Perth, Smith's Falls and Carleton Place per Canada Central Railway	8.00		2.00
9.40			Stittsville, Huntley, Carp, March, &c., per Canada Central Railway			2.00
9.40			The Upper Ottawa, places on the Brockville & Ottawa Railways, North of Carleton Place Junction, Pakenham Pembroke, &c.	8.00		
		1.30	Rochesterville, Skead's Mills. Bell's Corners, Richmond and Fallowfield	11.30		
6.00	A. M. 11.30	5.30	Hull	11.30		5.30
11.30		5.30	Aylmer, Eardley, Heyworth and Onslow	8.00	11.20	
		5.30	Lower Ottawa, by stage, Buckingham, Cumberland, L'Orignal, Grenville etc.	10.00		
6.00			Chelsea, Wakefield, North Wakefield Low and intermediate offices daily; and River Desert, and intermediate offices, Mondays, Wednesdays and Fridays			5.30
9.45		5.30	Templeton, New Edimburgh	11.00		3.30
11.30			Billings' Bridge, Mondays Wednesdays & Fridays, by stage	11.30		
11.30			Merivale, Wednesdays and Saturdays	11.30		
11.30			Ramsay's Corners, Hawthorne, Eastman's Springs, Saturdays	1.30		

Matter posted up to 10.10 p. m, will be forwarded East and West in supplementary packages the same night.

British Mails.

Via New York, close every Saturday, Monday and Tues., at 8 p. m.
Per Canadian Line, close every Friday at 12.05 p. m.
A supplementary bag for Canadian steamers will be closed at 1.25 p. m. in which only unregistered matter can be sent.

AMERICAN AND CANADIAN CURRENCY, &c.

As many persons in Commercial pursuits have seldom occasion of dealing with the United States and of comparing our currency with theirs, the following calculations on American currency relative to ours, may be found useful.

United States and Canada Currency.

No. 1.

The Avails of $960, in Green backs have been $680. in gold remaining at my credit in New-York; at what rate of discount has my agent been selling the $960 at?

Say:

As 960 : 100 : : 680 is to x =
Multiply 680.
by 110

$68000

and divide 68,000 dolls. by $960. vizt:

68000 $\frac{00}{100}$ / 960
6720 — 70.83
8000
7680
3200
2880
320

The value of one hundred dollars United States currency would therefore be $70.83 or 29.17 less than Canada currency or gold, because on examination it will be found that..... 29.17
added to..... 70.83

will complete.....$100.00

showing thereby that my agent in New York, must have sold at 29 0/0 discount.

This operation may be carried out in a different way, vizt: to immediately give the discount on green backs: therefore say. $960
less $680 680

$280

and establish the following proportion.

As $960 : 100 : : 280 is to x =

```
   100
  ----
 28000 / 960
 1920    29.17
 ----
  8800
  8640
  ----
   1600
    960
   ----
   6400
   6720
```

It is to be observed that very often it is necessary, when reaching the last figure of the quotient, to *force* or *neglect* the fraction which that figure may leave to adjust.

No. 2.

What will be the rate of discount on $100 in green backs if gold is at 140 0/0 premium? Say:

As 140 : 100 : : 100 to x =

and multiply 100 by 100 and divide by 140.

Example

```
  100
  100
 -----
 10000 / 140
  980    71.42.8 mills.
  ---
   200
   140
   ---
    600
    560
    ---
     400
     280
     ---
      120
```

Discount on $100 is therefore 28 $\frac{58}{100}$ per cent and the value of $100 American currency is $71.42.

No. 3.

If discount on green backs is at 30 0/0 what is the value of one hundred dollars gold ?

Say— As 100 less the discount (30 0/0) is to 100 so is 100 to x = therefore :

70 : 100 : : 100 : x

```
  100
 -----
 10000 / 70
 70      142.86
 -----
  300
  280
  ---
   200
   140
   ---
   600
   560
   ---
    400
    420
```

$142.86 would be the cost of $100 gold payable in green backs.

Proof.

I have $142.86 in American funds which I want to convert into gold, American funds being at 30 0/0 discount, say :

```
                 $142.86
less 30 0/0.....     30
                 -------
                 $43,85.8 mills.
```

The discount on	$142.86
would be.....	42.86
leaving as proof.....	100.00

The above rule may be used in the case of a person wishing to obtain from a Banking House in Canada the avails of $100 gold in American currency. The mode of proceeding would be exactly the same as in example No. 3, taking care of the rate of discount on the day of purchase. In example No. 3 the rate of discount is 30 0/0, therefore the first number of the proportion is 70 ; if it had been 25 0/0 the first number of the proportion would have been 75.

No. 4.

$1100 in gold have produced $1523, 50 in American funds, what was the rate of gold at the date of sale ?

Strike the difference between.....	1523.50
and.....	1100.
difference	423.50

and say :

As 1100 : 100 : : 423.50 to x and proceed in the usual manner by multiplying 423.50 by 100 and dividing by 1100. This operation however may be simplified by merely dividing 423.50 by 11. The result by both modes of proceeding will prove that 138½ was the rate of gold at the date of sale of the $1100.

TABLE OF FRANCS AND CENTIMES REDUCED INTO STERLING, ALLOWING 25 FRANCS TO THE £ STERLING.

EXPLANATIONS.

Exchange on Paris is calculated at Sterling rates, adding however ½ % for difference between Paris and London. Therefore if a draft on London at 60 days sight would be sold at 10 ½ % the same on Paris would cost 11 per % premium.

EXAMPLE.—Required the sterling amount of Frcs. 216.05 according to the present table.

Frs. 200 00 =	£8	0	0		
16 00 =	0	12	9	$\frac{60}{100}$	ths
0 05 =	0	0	0	$\frac{48}{100}$	ths
Frs. 216 05	£8	12	10	$\frac{8}{100}$	

By means of the ordinary Sterling Exchange Tables the cost of Frs. 216.05 at 60 days sight may be easily ascertained or it may be calculated as follows, viz :

Reduce £8 12 10 into dollars.....	$34.57
Add ⅛ of the amount.....	3.84
	$38.41
Add 11 % on $38.41 (if exchange on London is at 10½ % premium).....	4.22
Cost of Frs. 216 05 a 11 % premium.....	42.63

(*See next page.*)

TABLE

Of Francs and Centimes Reduced into Sterling.

(*See preceeding Page.*)

Frs.		Strg.				Frs.		Strg.				Frs.		Strg.				Frs.		Strg.			
Frs	*Cs*	£	*s*	*d*	100ths	*Frs*	*Cs*	£	*s*	*d*	100ths	*Frs*	*Cs*	£	*s*	*d*	100ths	*Frs*	*Cs*	£	*s*	*d*	100ths
	05				48	12	00		9	7	20	41	00	1	12	9	60	71	00	2	16	9	60
	10				96	13	00		10	4	80	42	00	1	13	7	20	72	00	2	17	7	20
	15			1	44	14	00		11	2	40	43	00	1	14	4	80	73	00	2	18	4	80
	20			1	92	15	00		12	0	00	44	00	1	15	2	40	74	00	2	19	2	40
	25			2	40	16	00		12	9	60	45	00	1	16	0	00	75	00	3	0	0	00
	30			2	88	17	00		13	7	20	46	00	1	16	9	60	76	00	3	0	9	60
	35			3	36	18	00		14	4	80	47	00	1	17	7	20	77	00	3	1	7	20
	40			3	84	19	00		15	2	40	48	00	1	18	4	80	78	00	3	2	4	80
	45			4	32	20	00		16	0	00	49	00	1	19	2	40	79	00	3	3	2	40
	50			4	80	21	00		16	9	60	50	00	2	0	0	00	80	00	3	4	0	00
	55			5	28	22	00		17	7	20	51	00	2	0	9	60	81	00	3	4	9	60
	60			5	76	23	00		18	4	80	52	00	2	1	7	20	82	00	3	5	7	20
	65			6	24	24	00		19	2	40	53	00	2	2	4	80	83	00	3	6	4	80
	70			6	72	25	00	1	0	0	00	54	00	2	3	2	40	84	00	3	7	2	40
	75			7	20	26	00	1	0	9	60	55	00	2	4	0	00	85	00	3	8	0	00
	80			7	68	27	00	1	1	7	20	56	00	2	4	9	60	86	00	3	8	9	60
	85			8	16	28	00	1	2	4	80	57	00	2	5	7	20	87	00	3	9	7	20
	90			8	64	29	00	1	3	2	40	58	00	2	6	4	80	88	00	3	10	4	80
	95			9	12	30	00	1	4	0	00	59	00	2	7	2	40	89	00	3	11	2	40
1	00			9	60	31	00	1	4	9	60	60	00	2	8	0	00	90	00	3	12	0	00
2	00		1	7	20	32	00	1	5	7	20	61	00	2	8	9	60	91	00	3	12	9	60
3	00		2	4	80	33	00	1	6	4	80	62	00	2	9	7	20	92	00	3	13	7	20
4	00		3	2	40	34	00	1	7	2	40	63	00	2	10	4	80	93	00	3	14	4	80
5	00		4	0	00	35	00	1	8	0	00	64	00	2	11	2	40	94	00	3	15	2	40
6	00		4	9	60	36	00	1	8	9	60	65	00	2	12	0	00	95	00	3	16	0	00
7	00		5	7	20	37	00	1	9	7	20	66	00	2	12	9	60	96	00	3	16	9	60
8	00		1	4	80	38	00	1	10	4	80	67	00	2	13	7	20	97	00	3	17	7	20
9	00		7	2	40	39	00	1	11	2	40	68	00	2	14	4	80	98	00	3	18	4	80
10	00		8	0	00	40	00	1	12	0	00	69	00	2	15	2	40	99	00	3	19	2	40
11	00		8	9	60							70	00	2	16	0	00	100	00	4	0	0	00

A TABLE

Showing the number of days from any day in one month, to the same day in any other month throughout the year.

From. \ To.	Jany.	Febry.	March.	April.	May.	June.	July.	Aug.	Sept.	Oct.	Nov.	Dec.
Jany.	365	31	59	90	120	151	181	212	243	273	304	334
Febry.	334	365	28	59	89	120	150	181	212	242	273	303
March.	306	337	365	31	61	92	122	153	184	214	245	275
April.	275	306	334	365	30	61	91	122	153	183	214	244
May.	245	276	304	335	365	31	61	92	123	153	184	214
June.	214	245	273	304	334	365	30	61	92	122	153	183
July.	184	215	243	274	304	335	365	31	62	92	123	153
Augt.	153	184	212	243	273	304	334	365	31	61	92	122
Sept.	122	153	181	212	242	273	303	334	365	30	61	91
Oct.	92	123	151	182	212	243	273	304	335	365	31	61
Nov.	61	92	120	151	181	212	242	273	304	334	365	30
Dec.	31	62	90	121	151	182	212	243	274	304	335	365

EXAMPLE.

To find how many days from 15th June to 20th December.

Take the number of days under heading December on line opposite June in left column viz: 183 days which will be number of days from 15th June to 15th December and add 5 days difference from 15 to 20 and you will get 188 days answer.

Take the number of days under heading December on the opposite June in left column viz: 183 days which will be number of days from 15th June to 15th December and add 5 days difference from 15 to 20 and you will get 188 days answer.

RULES RESPECTING THE

LIBRARY OF PARLIAMENT.

A proper Catalogue of the Books belonging to the Library shall be kept by the Librarian in whom the custody and responsibility thereof shall be vested; and who shall be required to report to the House through Mr. Speaker, at the opening of each Session, the actual state of the Library.

No person shall be entitled to resort to the Library during a session of Parliament except the Governor General, the members of the Privy Council, and of the Senate and House of Commons, and the Officers of both Houses, and such other persons as may receive a written order of admission from the Speaker of either House. Members may personally introduce Strangers to the Library during the daytime, but not after the hour of seven o'clock, P. M.

During a Session of Parliament, no Books belonging to the Library shall be taken out of the Building, except by the authority of the Speaker or upon receipts given by a Member of either House.

During the recess of Parliament, the Library and Reading Room shall be open every day in each week, Sundays and Holidays excepted, from the hour of ten in the morning untill three in the afternoon; and access to the Library shall be permitted to persons introduced by a Member of the Legislature, or admitted at the discretion of the Clerk or Librarian; subject to such regulations as may be deemed necessary for the security and preservation of the collection; but no one shall be allowed to take any Book out of the Library except Members of the Legislature, and such others as may be authorized by the Speaker of either House.

The Clerk of this House is authorized to subscribe for the newspapers published in the Dominion, and for such other papers, British and Foreign, as may from time to time be directed by the Speaker; and to import annually the continuation of periodical works in the Library.

During the recess of Parliament, no Member of either House not residing at the seat of Government, shall be at liberty to borrow or have in his possession at any one time more than three works from the Library, or to retain the same for a longer period than one month.

No other persons who may be privileged by card from the Speaker of either House to borrow Books from the Library shall be allowed to have in their possession more than t vo Books at any one time, or to retain the same longer than three weeks, and all such persons shall return the books so taken when required by the Librarian.

No Books of reference, or Books of special cost and value, may be removed from the seat of Government under any circumstances.

At the first meeting of the Joint Library Committee at every Session of Parliament, the Librarian shall report a list of the Books absent at the commencement of the Session, specifying the names of any persons who have retained the same in contravention of either of the foregoing Rules.

TO ADVERTISERS IN THE GAZETTE.

PARTIES sending advertisements to be inserted in "The Canada Gazette," will hereafter please observe the following rules.

1st. Address "The Canada Gazette, Ottawa, Canada;

2nd. Indicate the number of insertions required;

3rd. Invariably remit the fees for such advertisements, together with the price of one Gazette, as below. Otherwise they will not be inserted. The rates of eight cents for the first insertion, and two cents for each subsequent insertion per line of nine words, each figure counting as one word.

Subscribers will also notice that the subscription, $4.00 per annum is invariably payable in advance, and that the "Gazette" will be stopped from them at the end of the period paid for. Single numbers will be charged 10 cts. each, and when more than one are required by advertisers, 10 cents each copy must be remitted for likewise.

BROWN CHAMBERLIN,
Queen's Printer.

Office of Queen's Printer,
Ottawa, 11th May, 1872.

OFFICE & FOUNDRY, 13, 15 & 17 CHENEVILLE St., MONTREAL.

THE

DOMINION

TYPE-FOUNDING

COMPANY

(LIMITED.)

Letter Founders & Electrotypers,

MONTREAL.

MANUFACTURERS OF THE

STANDARD FACES OF

BOOK, NEWSPAPER, AND JOB

TYPE.

AGENTS FOR THE BEST

PRINTING MACHINERY,

AND DEALERS IN ALL KINDS OF PRINTER'S MATERIALS.

COMPLETE NEWSPAPER OUTFITS promptly supplied, and on the LOWEST TERMS.

W. HALL, Man'g. Director.

[L. S.]

DUFFERIN.

CANADA.

VICTORIA, by the Grace of God, of the United Kingdom of Great Britain and Ireland, Queen, Defender of the Faith, &c., &c., &c.

To all to whom these presents shall come, or whom the same may in anywise concern, GREETING:—

A PROCLAMATION.

T. FOURNIER,
Attorney General, Canada.

WHEREAS in and by an Act of the Parliament of Canada passed in the 36th year of Our Reign chaptered 48, intituled: "An Act to provide for the inspection of Gas and Gas Meters," it is amongst other things in effect enacted, that after the date fixed by the Proclamation to be issued under the said Act, the only standard or unit of measure for the sale of Gas by meter, shall be the cubic foot containing sixty-two pounds and three hundred and twenty-one thousandths of a pound *avoir-du-poids* weight, of distilled water weighed in air at the temperature of sixty-two degrees of Fahrenheit's thermomether, the barometer being at thirty inches, except as relates to contracts made before the passing of the said Act now in recital, and in which a different unit of measure is adopted; which contracts if renewed, shall adopt the unit of measure above prescribed: AND it is further enacted, that within as short a period as may be after the passing of the said Act, models of gas-holders measuring the said cubic foot and such multiples and decimal parts of the said cubic foot as the Minister of Inland Revenue shall deem expedient, and from time to time models of such further multiples and decimal parts of the said cubic foot as the Minister of Inland Revenue shall from time to time think necessary, shall be carefully made with proper balances, indices and apparatus for testing the measurement and registration of meters; and such models shall be verified under the direction of the Minister of Inland Revenue, and when so made and verified shall be deposited in the Department of Inland Revenue: and copies of the models so deposited, verified as aforesaid, shall be used under such regulations as may be approved by the Governor in Council, for testing and verifying all meters used within the Dominion: And that models of the apparatus described in Schedule A of the said Act for testing the illuminating power and purity of Gas shall also be procured, and, after having

been approved by the Minister of Inland Revenue, shall be deposited in the Department of Inland Revenue, and copies of the same models shall be used in the manner described in part two of the said Schedule A and in such further instructions not inconsistent therewith, as may be, from time to time, directed by Departmental regulations for testing the illuminating power and purity of Gas: And it is further enacted that so soon as the models and apparatus therein mentioned have been obtained and approved, the Governor in Council may issue a Proclamation fixing a day, not less than six months from the date of such Proclamation, upon which the provisions of the Act now in part recited respecting inspection shall go into operation:

And Whereas in accordance with the above in part recited Act, models of gas holders measuring the said cubic foot, and such multiples and decimal parts of the said cubic foot, as the Minister of Inland Revenue has deemed expedient, have been carefully made with proper balances, indices and apparatus for testing the measurement and registration of meters, and such models have been verified under the direction of the Minister of Inland Revenue and have been deposited in the Department of Inland Revenue:

And Whereas models of the apparatus described in Schedule A of the above in part recited Act, for testing the illuminating power and purity of gas have also been procured and having been approved by the Minister of Inland Revenue, have been deposited in the Department of Inland Revenue:

And Whereas the models and apparatus herein mentioned have been obtained and approved as required by the hereinbefore in part recited Act:—

Now Know Ye, that we do by this our Royal Proclamation and by and with the authority of the above in part recited Act, and by and with the advice of our Privy Council for Canada, proclaim, declare and fix the first day of July, which will be in the year one thousand eight hundred and seventy-five, as the day upon which the provisions of the above in part recited Act, intituled: "An Act to provide for the Inspection of Gas and Gas Meters," respecting inspection shall come into operation except in the Province of Prince Edward Island.

Of all which our loving subjects and all others whom these presents may come, or whom the same may concern, are hereby required to take notice and to govern themselves accordingly.

In Testimony Whereof, We have, &c.

At Our Government House, in Our City of OTTAWA, this EIGHTEENTH day of DECEMBER, in the year of Our Lord, one thousand eight hundred and seventy-four, and in the Thirty-Eighth year of Our Reign.

By Command,

R. W. SCOTT,
Secretary of State.

8*

DOCTOR POMROY,

CLAIRVOYANT,

"Russell House," Corner Sparks & Elgin Streets,

OTTAWA.

THE

Clarendon House,

OTTAWA.

WILLIAM MILLS,

PROPRIETOR.

CANADA FARMERS MUTUAL INSURANCE COMPANY,

Head Office:—HAMILTON, Ont.

ESTABLISHED BY ACT OF PARLIAMENT, 1851.

Insurance against Fire effected at the Current Mutual Rates on all classes of Property.

18,000 POLICIES IN FORCE COVERING $14,700,000.00.

Cash Assets on Hand $36,000.00. —:o:— Premium Note Capital $175,000.00.

THOS. STOCK, President.

RICH. P. STREET, Secretary.

JAMES HOPE & CO.,

MANUFACTURING STATIONERS,

Engravers, Printers & Book-Binders,

IMPORTERS OF

GENERAL STATIONERY, ARTISTS' MATERIALS, EDUCATIONAL & CHURCH BOOKS.

CORNER OF SPARKS AND ELGIN STS., OTTAWA.

MONUMENTS, HEADSTONES,

MURAL TABLETS, &c., &c.,

—IN—

Marble, Granite or Sandstone,

—IN—

New & Chaste Designs.

MANTLES in MARBLE,

MARBLEIZED SLATE OR IRON.

—:o:—

Grates of the most approved patterns

Halbermehl's Patent,

Wellman's Patent,

OTTAWA

CEMETERY FENCING

In Marble or Iron.

Sills, Lintels, Hearths, &c.

Marble & Granite Works

ESTABLISHED, 1865,

—BY—

W. M. SOMERVILLE,

RIDEAU ST., (Corner of Ottawa St.) OTTAWA.

SOAPSTONE STOVES.

Cabinet and Plumbers Marbles, &c.

Agency of the "Fairhaven Marbleized Slate Company," & "Amherst Buff & Blue Sandstone."

N. B.---Samples can be seen at the Office.

GEORGE COX,

ENGRAVER AND LITHOGRAPHER,

WELLINGTON STREET,

Opposite Parliament Buildings,

OTTAWA.

DOMINION OF CANADA.

IMMIGRATION.

☞ Free Grants of 160 Acres of *Prairie Land* are offered to actual Settlers in the Province of MANITOBA.

Dominion Lands sold for $1 per acre.

☞ Free Grants of 100 to 200 Acres of *Wood Land* are offered to actual Settlers in other parts of Canada.

Partially cleared Farms and Buildings may be bought at reasonable prices.

ASSISTED PASSAGES.

In consequence of the great demand for Farm and other Labourers in Canada, the Dominion Government issues through its Agents Passenger Warrants whereby approved Emigrants in the United Kingdom may obtain passages to Canada at reduced rates.

Application in England may be made to :—

EDWARD JENKINS, Esq., M. P.
Agent General, &c.
CANADA GOVERNMENT BUILDINGS,
King Street, Westminster, S. W.
LONDON.

And in Canada to the undermentioned Agents.

Quebec.—L. Stafford.
Montreal.—John G. Daley.
Ottawa.—W. J. Wills.
Kingston.—R. McPherson.
Toronto.—John A. Donaldson.
Hamilton.—Jno. Smith.
Sherbrooke.—Henry Hubbard.
London.—A. G. Smyth.

In the Maritime Provinces there are the following Government Officers :
Halifax, N. S.—E. Clay.
St. John, N. B.—R. Shives.

And in Manitoba :—*Winnipeg,*—W. Hespeler.

These Officers of the Government will meet every Steamship, Sailing Vessel, and Train bringing Immigrants. They will afford to all who apply to them the fullest advice and protection, and all complaints should be immediately addressed to them on arriving. They will also furnish information as to lands open for settlement in their respective Provinces and Districts, farms for sale, demand for employment, rates of wages, routes of travel, distances, expense of conveyance, and will receive and forward letters and remittances for Immigrants, &c., &c.

All information which Immigrants obtain from the Agents of the Dominion they may accept as reliable.

L. LETELLIER,
Minister of Agriculture.

DEPARTMENT OF AGRICULTURE,
Ottawa, January 1875.

J. L. ORME & SON,

SOLD AGENTS FOR

DUNHAM & SONS

SQUARE GRAND

Piano-Fortes!

These Pianos are the greatest triumph of the age, being made on an entirely new principle, they combine the sweetness of the ordinary Square with the power of a full GRAND and are pronounced by the musical profession to be the most perfect pianos made.

EMERSON PIANO-FORTES,

which are without exception the best medium priced pianos manufactured. Thousands of them are now in use and have given perfect satisfaction in every case.

ESTEY ORGANS,

55,000 now IN USE.

Possessing all the modern Improvements.

Prices from $65 to $650.

☞ PRICE LISTS of the above Instruments sent on application.

Importers of Band Instruments, Sheet Music and Books.

WAREROOMS, 8 SPARKS ST.,

Opposite the Russell House.

DOMINION PARLIAMENT.

PRIVATE BILLS.

PARTIES intending to make application to Parliament for Private Bills, either for granting exclusive privileges, or conferring corporate powers for commercial or other purposes of profit, or for doing anything tending to affect the rights or property of other parties, are hereby notified that they are required by the rules of the two Houses of Parliament (which are published in full in the *Canada Gazette*,) to give TWO MONTHS' NOTICE of the application (clearly and distinctly specifying its nature and object), in the *Canada Gazette*, and also in a newspaper published in the County or Union of Counties affected, sending copies of the Papers containing the first and last of such notices to the Private Bill Office of each House.

All petitions for Private Bills must be presented within the *first three weeks* of the Session.

The Fee now payable for a Private Bill is *two hundred dollars*.

ROBERT LeMOINE,
Clerk of the Senate.

ALFRED PATRICK,
Clerk of the House of Commons.

THE GLOBE RESTAURANT,

BY NAPOLEON PARENT,

SUCCESSOR TO JAMES BOURGET,

Near Sappers Bridge, Lower Town,

:o:

Always on hand a splendid assortment of Wines, Liquors and Cigars.

:o:

ALSO LUNCH AND OYSTETS AT ALL HOURS.

EUROPEAN

DINING ROOMS,

80 Sparks Street, Ottawa.

MEALS AT ALL HOURS.

OYSTERS PREPARED IN ANY STYLE ON THE SHORTEST NOTICE.

GENTLEMEN BOARDED BY THE MONTH.

FRUITS, CONFECTIONERY & PASTRY.

Private Dinners and Socials attended to on reasonable terms.

J. W. ARLESS,

Proprietor.

"MAGASIN DE MODES."

:o-o:

J. B. LeBLANC,

IMPORTER OF

STAPLE & FANCY DRY GOODS,

French and English Millinery, French Flowers, &c.

91 BARRINGTON STREET, HALIFAX, N .S.

9

THE

PORTRAITS

ILLUSTRATING THIS VOLUME

ARE BY

Wm. J. TOPLEY,

PROPRIETOR OF

The Notman Studio, Ottawa.

Visitors will find this Studio one of the finest in the Continent.

PHOTOGRAPHY IN ALL ITS BRANCHES.

VEWS OF CANADA ON GREAT VARIETY.

Superior Facilities for Portraiture.

GOVERNMENT HOUSE, OTTAWA.

Friday, 15th day of January, 1875.

PRESENT.

HIS EXCELLENCY THE GOVERNOR GENERAL IN COUNCIL.

WHEREAS it has been represented that large importations of Coal Oils are continually taking place at various ports in the Dominion, samples of many of which will not stand the fire test required by the Inland Revenue Act, 1868, and amendments thereto; also that large importations of certain products of Petroleum, such as Gasoline, Benzine and Benzole are being made, such articles being very explosive and dangerous at a very low temperature.

His Excellency, on the recommandation of the Honorable the Minister of Customs, and under the provisions of the 17th section of the Act passed in the session of the Parliament of Canada, held in the 31st year of Her Majesty's Reign, chaptered 50 and intituled: "An Act to increase the "Excise duty on spirits, to impose an excise duty on "refined Petroleum, and to provide for the Inspec-"tion thereof," has been pleased to order, and it is hereby ordered that with a view to the better regulation of the foreign Petroleum trade, and the security of the lives and property of Her Majesty's subjects, the following regulations be and they are hereby adopted and established, that is to say.

1. From and after the date hereof, the officers appointed to guage and test spirituous liquors, wines, &c., at the respective ports of Toronto and Hamilton, in Ontario; the Port of Quebec, in Quebec; the Port of St. John, in New Brunswick; and the Port of Halifax, in Nova Scotia, shall be and they are hereby appointed Inspectors of imported Refined Petroleum at those Ports respectively; and that the respective Collectors of Customs and Sub-collectors of Customs at all other ports and out-ports in Canada, shall be and they are hereby appointed Inspectors of imported Refined Petroleum at their respective ports and out-ports, with power to employ in the actual process of testing such oils any officer or officers under their respective surveys whom they shall consider competent for that purpose.

2 That the instrument to be used for testing all imported rifined petroleum shall be the "Coal Oil Pyrometer," made by Charles

9*

Potter, Toronto, Ontario, and all such petroleum as will not stand the fire test of 105 degrees, as required by said Pyrometer, as required by section 2 of chapter 15 of 24 Victoria, when used according to the instructions accompanying the same, shall be dealt with as may be ordered by the Minister of Customs in each case.

3. That every package of imported Refined Petroleum, inspected as before provided, shall be legibly marked or stamped in such manner as the Minister of Customs may direct.

4. That no imported refined Petroleum, which will not stand the said Test, whether designated as "Coal Oil," "Naphtha," "Benzine," "Benzole," "Paraffine" or other oil or fluid, distilled, manufactured or produced by any process or treatment whatever shall be admitted to entry for consumption or Warehouse in Canada, unless the Importer shall have produced a license from a Collector or other proper Officer of Inland Revenue, authorizing him to import and keep the same on hand.

W. A. HIMSWORTH,
Clerk Privy Council.

THE attention of parties concerned is hereby directed to the provisions of the "Inland Revenue Act of 1875" (37 Vic., chap. 8) which came into force upon the 1st day of January inst.

This Act is entitled "An Act to impose License duties on Compounders of Spirits; to amend the "*Act respecting Inland Revenue*" and to prevent the Adulteration of Food, Drink and Drugs."

Under its provisions all Compounders of Spirits must bring themselves under the supervision of the Department of Inland Revenue, by taking out a license for the carrying on of their business as such. Application for such licenses should be made to the Collector of the Inland Revenue Division within which such business is, or is to be carried on.

That portion of the Act relating to the Adulteration of Food, Drink or Drugs will become operative only within Inland Revenue Divisions for which Analysts shall, from time to time, be appointed, of which due notice will be given so soon as such appointment shall have been made.

A. BRUNEL,
Commissioner.

Department of Inland Revenue,
Ottawa, 8th Jan., 1875.

C. O. DACIER'S DRUG STORE.

43 SUSSEX St., OTTAWA.

Sole Agency of french products such as **"GUYOT'S TAR"** for affections of the skin, the respiration organs and the bladder.

"BELLOCS CHARCOAL" only certain cure for dyspepsia Act., Act., Act.

OTTAWA CARPET & FURNITURE HOUSE.

—o—

SHOOLBRED & Co., IMPORTERS.

—o—

New Goods received by Steamer, weekly, of the newest designs in

Carpets, Floor Oil Cloths, Curtains and Curtain Materials.

—o—

CONSIGNMENTS RECEIVED REGULARLY OF

BLACK WALNUT FURNITURE,

From Messrs. R. Hay & Co., Toronto, &c., &c.

To which we confidently invite inspection, as we sell at a small advance on mill prices, and keep a full assortment always on hand.

Call and examine our Stock before purchasing.

SHOOLBRED & CO.,

49 Sparks Street Ottawa.

SLOCOMBE & STEVENS,

FAMILY GROCERS.

Tea, Coffee, Wine and Spirit Merchants,

Corner of RIDEAU and CUMBERLAND Sts.

—o((O T T A W A .))o—

THE DOMINION LANDS OF CANADA.

These lands are situate in Manitoba and the North West Territories.

The system of survey is rectangular, the township being six miles square, divided into thirty-six sections of one mile square each, which latter are subdivided on the ground into quarter sections of 160 acres each.

Sections 11 and 29, amounting to 1280 acres, in each township, are dedicated to the purposes of public schools.

Sections 8 and 26 in each township represent the one-twentieth reserved throughout the "fertile belt" to the Hudson Bay Company under the Deed of Surrender.

Dominion lands open for sale or settlement may be purchased for cash at one dollar per acre, may be entered by Military Bounty Warrant, or may be entered as homesteads for actual settlement.

Homestead settlers pay a fee of $10.00 at the time of entry for the land, and are required to reside upon and cultivate the quarter-section entered as a homestead, for three years, upon which they get a patent free.

The homestead settler has also the privilege of entering for an adjoining quarter-section of land as a homestead reserve, of which he is admitted into immediate possession and cultivation, and for which, on the completion of his homestead conditions, he may acquire the full title on the payment of One dollar per acre.

Coal lands are not subject to the operation of the Homestead provisions of the Dominion Lands Act.

Persons desiring to carry on Coal mining in unsurveyed territory may apply to purchase, sending forward the description by a Dominion Land Surveyor, setting forth generally the situation and dimensions of the land and accompanying the same by the price thereof, estimating the number of acres, which shall not exceed 640, at the rate of one dollar per acre.

The Minister of the Interior with the view of preventing undue monopoly in Coal lands, may in his discretion, on a township being surveyed, exempt from sale and settlement, the lands in such township containing Coal, excepting those on which mining may have been carried on under the above regulation, and may subsequently sell or otherwise deal with the same in such manner as may be deemed expedient by the Governor in Council.

The Dominion Lands Act is not intended to apply to territory over which the Indian title may not at the time have been extinguished.

The above is merely a synopsis of the law embracing the policy connected with the Administration of the Dominion Lands. Persons wishing more full and complete information are referred to the Dominion Lands Act.

All communications relating generally to the Dominion Lands to be addressed to the Honorable the Minister of the Interior, at Ottawa.

All specific applications to enter Surveyed Lands should be addressed to the Agent of Dominion Lands, Winnipeg, Manitoba.

By order,

J. S. DENNIS,

Surveyor General.

Dominion Lands Office,
March, 1875.

ESTABLISHED 1854. OTTAWA, 1875.

THOS. PATTERSON,

Purveyor to his Excellency the Governor General Earl of Dufferin.

—:-o-:—

DIRECT IMPORTER AND DEALER IN

English & French Groceries,

SUCH AS BRANDIES, WINES, ALES AND PORTER.

—:-o-:—

Fancy Groceries in great variety.

—:-o-:—

No. 26, RIDEAU STREET,

OTTAWA CITY.

OTTAWA

Marble & Granite Works

ESTABLISHED, 1855,

— BY —

W. M. SOMERVILLE,

RIDEAU ST., (Corner of Ottawa St.) OTTAWA.

Ottawa, Ont., 1st. March, 1875.

To my Patrons,

Having received the Agency for the Sale of the celebrated Statuary Groups of John Rogers, *the well-known Sculptor, of New York; I have the honor to inform you that I will have always on hand, at my Marble Show Room, numerous Sample Groups, designed for the Parlor or Library, also for the Lawn or Garden.*

Illustrated Catalogues of which can be seen at my Office, or mailed to your Address on receipt of 10 Cents.

Respectfully,

Yours truly,

W. M. SOMERVILLE.

H. H. PIGEON,

DEALER IN

CANADIAN AND IMPORTED DRY GOODS,

SIGN OF THE RED BALL,

72 SUSSEX STREET,

—o((O T T A W A .))o—

BEGS to inform his numerous friends and the public in general that they will always find at his establishment a choice assortment of

MERINOS,
COBOURGS,
ALPACAS,
MANTLES,
HATS,
SHAWLS,
CORSETS of French and other Manufactures,

——:-o-:——

Ladies', Gent's and Children's Hosiery and Gloves.

——:-o-:——

White and Grey Cottons, Calicos, Linen of all kinds at prices which defy competion.

A visit is respectfully solicited.

No trouble to show goods.

Only One Price and No Credit.

10

THE CALEDONIA SPRINGS.

—:-o-:—

Situated in the County of Prescott, Ontario, nine miles from the town of l'Orignal and about half way between Montreal and Ottawa City (the Capital of the Dominion of Canada.)

The regular route to the Springs from Montreal is by the 7½ A. M. train from Bonaventure Station connecting with the Steamer *Prince of Wales* for Carillon, thence by railway to Greenville and Steamer *Queen Victoria* to L'orignal. Fare from Montreal to L'Orignal $2.50.

Travellers from Ottawa City leave per *Peerless* every morning (Sundays excepted) at 7.30 reaching L'Orignal at 11.30 or by *Queen Victoria* every evening at 5.00 p. m. reaching L'Orignal at 9.00 p. m. Fare $1.25. Stage, which on the 1st July 1875 will be replaced by a railway, are in readiness on the arrival of the boats to convey passengers to the Springs. To tourists especially, no better arrangement could be devised for enabling them to visit these far-famed waters without delaying them on their journey up or down the Ottawa river more than a few hours.

These springs are four in number. Three of them, known as the "Gas Spring," the "Saline Spring," and the "White Sulpher Spring," are situated within a distance of four or five rods, and the mouths, of the latter two are not more than four feet apart. The fourth, known as the "Intermitting Spring" is situated about two miles distance and is much more saline than the others.

MEDICAL TESTIMONY.

To such as have visited and been benefitted by the use of the mineral waters of the Caledonia Springs, no further evidence of their efficacy is needed, but there are many not included among these who may rightly demand some more definite and reliable information than is conveyed in general assertions which may be made in the interests of the Company possessing the Springs. To satisfy this demand as well as to strengthen the good opinions of those who have had personal experience of the value of the waters, the names of the following persons who gave their testimonials are submitted, several of these persons are still living and stand at the head of their profession in Montreal. Yet their opinions so clearly and decidedly expressed thirty-three years ago remain unaltered.

Wm. Robertson, M. D. Montreal, T. Quesnel. M. D. L'Acadie, J. Douglas, Surgeon, Quebec, Jas. Crawford, M. D. Montreal, W. Fraser, M. D. Montreal, Geo. W. Campbell, A. M. & M. D. Montreal, Joseph Morrin, M. D. Quebec, Jas. Sterling. A. M. & M. D. Hawkesbury, Hon. Mr. Justice Geo. Pyke Montreal. W. C. H. Burnaby Baronet and many others.

All these gentlemen have recognissd in their certificates that the use of the mineral waters of these springs either for drinking or bathing, is a safe cure for the following deseases: Derangements of the Digestive Organs, Dyspepsia, Affections of the Liver and Urinary Organs, Diseases of the Skin, Rheumatism, Affection of the Kidneys, Scropulous Complaints, Affection of the Bladder, Lepra, Delirium Tremens, Tic-Douleureux, Chlorosis, Barrenness, Gonorrhea, Syphilis, Improper Use of Mercury, Eye Sores of every kind. According to the opinion of some emminent medical men any desease of any kind can be cured by the use, either internal or external, of these medecinal waters according to the desease

Ladies can safely use it in washing, as one of the best thing out for beautifying the complexion

As stated on folio 100 of this work there is at these Springs a spacious hotel where accommodation for 300 boarders can be had.

All informations will be kindly given by applying to the Proprietors.

J. A. GOUIN & Co.

Caledonia Spring.

or to

The Russell House, corner Sparks & Elgin Streets,

OTTAWA.

COCKBURN & MATHESON,

PRACTICAL CARVERS AND GILDERS,

Pier and Mantle Frames, Cornices,

Looking Glass & Show Case Manufacturers.

—:o:—

Original Designs and Estimates made for Church and Architectural Work.

—:o:—

Opposite the Tea Pot,

RIDEAU STREET,

OTTAWA.

10*

DEPARTMENT OF MILITIA AND DEFENCE.

WESTERN BLOCK.

Minister of Militia and Defence .....Hon. W. B. Vail.
Deputy of " " .....Lt.-Col. Hon. C. E. Panet.
Major General Commanding the Militia,.....E. Selby Smith.
Deputy Adjutant General.....Lt.-Col. Walker Powell.
Aide-de-Camp to Major General....Capt. the Hon. Miles Stapleton.

Office of Minister of Militia and Defence.

Clerks—B. Sulte, J. R. E. Chapleau and H. D. J. Lane.
Messenger—J. W. Gow.

Account Branch.

Chief Financial Officer—Lt.-Col. John MacPherson.
Clerks—C. H. O'Meara, F. X. Huot, W. H. Aumond, A. Benoit.
Messenger—N. Casault.

Adjutant General's Office.

Military Secretary—Lt.-Col. Stuart.
Chief Clerk—W. R. Wright.
Clerk—G. Seymour, F. X. Lambert, G. E. M. Sherwood, C. Junot, T. C. Larose, C. Campbell, (Assistant Paymaster R. N.) Private Secretary of the Minister.
Messengers—M. Ryan and C. Dion.

Store Branch.

Superintendent of Stores—Lt.-Col. T. Wily.
Clerks—G. Grant, Major Macdonald and J. Yeomans.

DEPUTY ADJUTANTS GENERAL, BRIGADE MAJORS AND PAYMASTERS, SHOWING DISTRICT, &c.

No. and Name of District.	Deputy Adjutants General.	Brigade Majors.	Paymasters.
No. 1 London	Lt-Col. J. B. Taylor	Lt-Col. J. Moffatt	Major F. B. Leys
Stratford		" S. Service	
" 2 Toronto	" W. S. Durie	" R. B. Denison	Major W. N. Alger
Hamilton		" H. V. Villiers	
" 3 Kingston	Lt. J. S. P. Jarvis, C. M. G.	" Phillips	Lt-Col. M. W. Strange
		Major Smith	
" 4 Brockville	" Jackson	Major G. Mattice	" Macdougall
" 5 Montreal	Lt-Col. Fletcher, C. M. G.	Lt-Col. Bacon	Hon. M. Aylmer
	D. A. G.	Lt-Col. D'Orsennens de Bellefeulle	
" 6 "	" A. C. de L. Harwood.	" Hanson	Major W. H. Brehaut
		" King	
		Major Hon. M. Aylmer	
" 7 Quebec	" L. A. Casault, C.M.G.	Lt-Col. Lamontagne	Major W. H. Forrest
		" Duchesnay	
" 8 Fredericton, N. B.	" G. J. Maunsell	" J. A. Inches	Lt-Col. W. T. Baird
		" A. C. Otty	
		" C. McCulley	
" 9 Halifax, N. S.	Col J. W. Laurie	" T. Milsom	Major C. J. Macdonald
		" C. Sawyer	
		" C. Read	
G. T. R. Brigade		" W[illegible]rsley	

MANITOBA AND NORTH-WEST TERRITORIES.

ON and after the 5th JUNE next the following rates will be charged for passengers and freight between *Prince Arthur's Landing, Thunder Bay* and *Fort Garry*, Manitoba:

Each through Passenger, with 100 lbs. of baggage, Thunder Bay to Fort Garry.....$10.00
Children under 14 years, with 50 lbs. of baggage.....$ 5.00
Children under three years of age ..... *Free.*
Each passenger, with 100 lbs of Baggage, from Fort Garry to Thunder Bay $15.00
Children under 14 years, with 50 lbs of baggage.....$7.50
Children under three years of age ..... *Free.*
Extra baggage not exceeding 200 lbs. to each passenger, from Thunder Bay to Fort Garry, and *vice versa*, per 100 lbs.$2.00
Household goods (at owner's risk).....$3.00
Each horse, on navigable sections only.....$10.00
Each waggon, on navigable sections only.....$10.00
Actual feed for use of horses carried on navigable sections. *Free.*
Through freight from Thunder Bay to Fort Garry per 100 lbs $3.00
Each emigrant from Thunder Bay to Fort Frances, with 100 lbs. of baggage.....$5.00
Children under 14 years, with 50 lbs. of baggage.....$2.50
Children under three years of age..... ..... *Free.*
Passengers, not emigrants, from Thunder Bay to Fort Frances, with 100 lbs. of baggage $7.00
Passengers, not emigrants, under 14 years, from Thunder to Fort Frances, with 50 lbs. of baggage $3.50
Children under three years of age ..... *Free*
Freight on emigrants' baggage, Thunder Bay to Fort Frances, per 100 lbs.....$1.50
Other freight, Thunder Bay to Fort Frances, per 100 lbs...$2.00
Way passengers, per mile on land $0.05
Way passengers, per mile on water and portages.....$0.2½
Way freight per mile on land, per 100 lbs.....$0.02
Way freight per mile on water and portages, per 100 lbs...$0.0½

All packages to be securely fastened, and not to exceed 350 lbs in weight.

Machinery and other packages exceeding 350 lbs. to be at special rates.

No wines or spirituous liquors will be carried over any part of the route.

Tickets from Thunder Bay to Fort Garry and intermediate places can be had at the Office of the Contractors, W. H. Carpenter & Co., Thunder Bay.

By direction,

Department of Public Works,
Ottawa, 1st March, 1875.

F. BRAUN, *Secretary.*

A. E. GENDREAU'S

PARLIAMENTARY TONSORIAL PARLOUR,

—o(First Door West of New Post Office,)o—

Wellington Street,

OTTAWA.

HUMAN HAIR GOODS,

FANCY AND TOILET ARTICLES.

LADIES COMBING

Done with Neatness and on shortest Notice.

SPANISH LUSTRAL

Unequal for preventing dandruff, giving gloss to the hair and promoting its growth.

No Dressing Table is complete without it.

SOLD BY ALL DRUGGISTS—PRICE 50 CENTS.

GENDREAU'S GRADUAL HAIR DYE,

Warranted to dye the hair from a Light Brown to a Get Black, and free from poisonous Acides.

Sold by all Druggists—Price 50 Cents.

NORTH SEA FOAM SHAMPOO,

Unequal for cleaning the Head without the use of water.

NO ONE SHOULD BE WITHOUT IT.

SOLD BY ALL DRUGGISTS—PRICE 75 CENTS.

BLYTH & KERR,

No. 25 Rideau Street, Ottawa.

Plumbers, Gas & Steam-Fitters.

HENRY GRIST,

OTTAWA, CANADA.

Mechanical Engineer and Draughtsman, Solicitor of Patents for Inventions, &c., &c.

PREPARES applications for the Canadian, United States and European Patent Offices, on receipt of the Model of the Invention.
Preliminary Searches as to Patentability carefully made.
All Communications strictly confidential.
Send Stamp for Pamplet of Instructions
Copyrights, and the Registration of Trade Marks, Timber Marks and Designs procured, and Letters Patent for the Incorporation of Joint Stock Companies obtained.

Fourteen Years' Experience.

J. L. MARTINEAU,

IMPORTER OF

Hardware, Bar Iron, Glass, Paints, Putty, Cutlery, Tin, Stoves, &c., &c.

ST. PETER, PORCH & UNION STREETS

LOWER TOWN, QUEBEC.

HARDWARE! HARDWARE!!

SIGN OF ANVIL.

24

RIDEAU STREET.

The largest and most complete Stock of Shelf and Heavy Hardware, Mechanic's Tools, Paints, Oils, &c., &c., to be had in the city, will be found at

THOS. BIRKETT'S,

No. 24, RIDEAU STREET,

A. S. WHITING

MANUFACTURING COMPANY,

MANUFACTURERS OF

SCYTHES, FORKS, HOES, RAKES,

—o(AND)o—

ALL KINDS OF

HAND AGRICULTURAL IMPLEMENTS,

&c., &c.

CEDAR DALE WORKS,

OSHAWA, ONT.

11

CHINIC & BEAUDET.

Wholesale and Retail Merchants

—(IN)—

Heavy & Shelf Hardware,

AGENTS FOR

Fairbanks celebrated standard scales, (U. S.)

Roger & Fils burr stones, (France.)

La Vieille Montagne Zinc Co. (Belgium.)

——:o-o:——

Offices :—2 Sault-au-Matelot St.

Wholesale Store :—28 & 30 Mountain Hill.

Retail Store :—44 Peter St.

WAREHOUSES, ST. ANDREWS WHARF, LOWER TOWN,

—o(QUEBEC.)o—

TINTED CRYSTAL SPECTACLES.

THE LATEST IMPROVEMENT.—For the Relief and Cure of dim, weak and failing sight, enabling the wearer to read and work either by day or night with perfect ease and comfort.

Protected by letters patent. Sole agent.

WM. HEARN, *Chemist & Druggist*, RIDEAU ST., near Dufferin Bridge.

Telescopes, Microscope, &c. Homeopathic, Medicines.

N. GERMAIN & SON,

DEALERS IN

Stoves, Stove Polish, Furnaces, Pumps,

WATER COOLERS, SAD IRONS,

Sugar Kettles, Lamps, Coal Oil, &c., &c.

SIGN OF THE

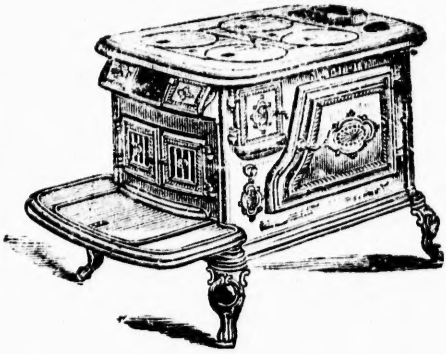

— ALSO —

Also a varied assortment of Toys and Fancy Goods.

MANUFACTURERS OF

TINWARE, STOVE PIPES, ELBOWS,

and a large stock of articles usually kept in a

TIN SHOP.

OFFICE AND WAREHOUSE, NO. 25, SUSSEX STREET, OTTAWA.

JOS. BURGESS,

General Job Printer,

SPARKS STREET,

OTTAWA.

ADDENDA.

Page 11, add 89 Cuthbert, E. Octavian, Berthier.
" 13. " 200½ Globensky, C. A. M., Two Mountains.
" " " 194 before Greenway, Thomas, &c.
" 19. " 89 " Berthier, and C. A. M. Globensky on the [*dotted lines.*
" 23. " 200 " London, J. H. Fraser.
" 27. " 200½ " Two Mountains, C. A. M. Globensky.
" 33. " after 89, E. Octavian Cuthbert, Berthier.
" 38. " " 200½, C. A. M. Globensky, Two Mountains.
" 104. " " Masonic, Council of Royal and Select Masters, Gedaliah Council No. 8, Meets 3rd Monday in each Month.

Hull Ferry. Steamer "Jane," leave wharf, foot of St. Patrick's Street Hill, every Quarter of hour, and every day from 5 a. m. to 10 p. m.

ERRATA.

Page 101, read Canada Presbyterian Church, Daly Street, &c. Hours of Service 12 a. m. and 7 p. m.; Wednesday at 7½ p. m.

Contents, 2nd page, after Orange Association, read: Ottawa Churches, Ottawa Fire Alarm Telegraph, &c.

Printed by J. Bureau, Sparks Street, between O'Connor and Bank Streets, Ottawa.

s.

sky on the
ted lines.

ensky.

ntains.
et Masters
h.
Patrick's
5 a. m. to

treet, &c.
p. m.
: Ottawa

, *Ottawa.*